

KOLB LAND CONSULTING, INC.  
LAND SURVEYING • SUBDIVIDING • LAND PLANNING

929 WILLIAMS STREET LAKE GENEVA, WISCONSIN 53147 414-248-3697

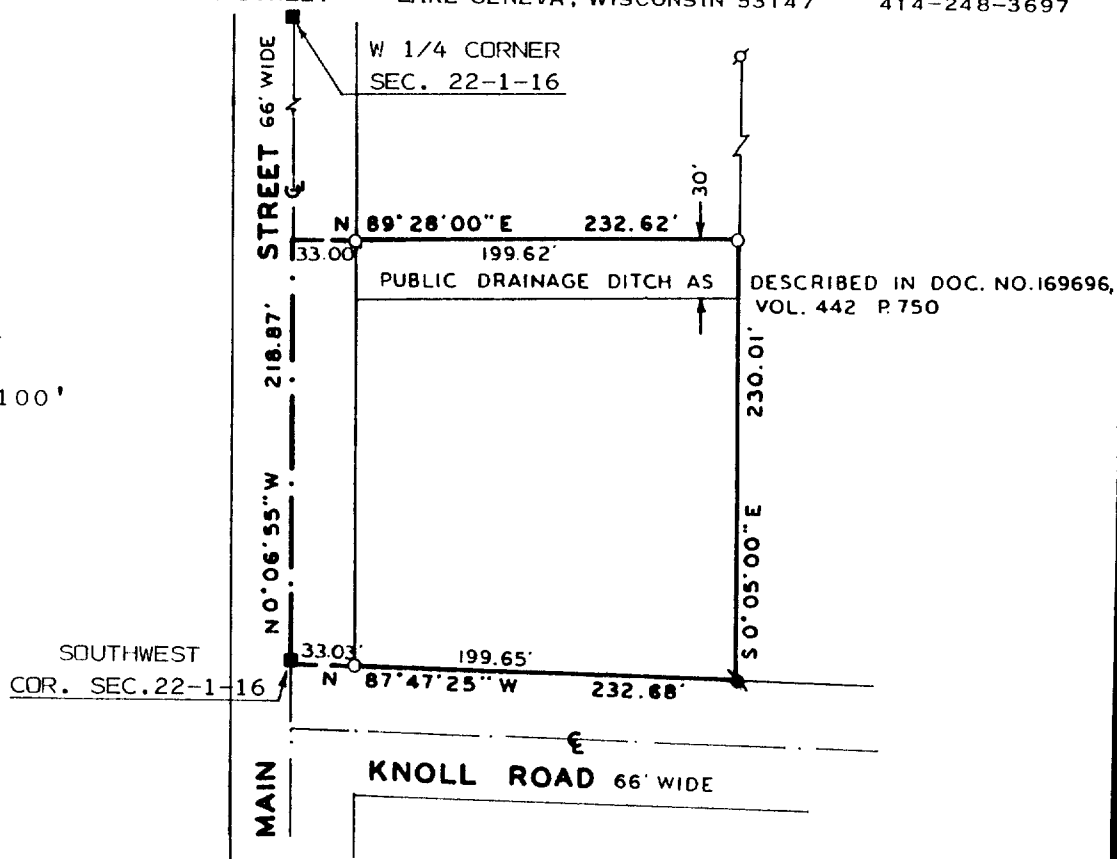

SCALE: 1" = 100'



LEGEND

- - IRON ROD FOUND
- - CONCRETE MONUMENT FOUND
- - IRON PIPE SET

PLAT OF SURVEY OF

A PARCEL OF LAND LOCATED IN OUTLOT 221 OF THE ASSESSOR'S PLAT OF THE VILLAGE OF WALWORTH LOCATED IN THE SOUTHWEST 1/4 OF SECTION 22, T1N, R16E, WALWORTH COUNTY, WISCONSIN AND DESCRIBED AS FOLLOWS:

BEGINNING AT THE SOUTHWEST CORNER OF SAID SECTION 22;  
THENCE N 0°06'55" W 218.87 FEET ALONG THE CENTERLINE OF MAIN STREET;  
THENCE N 89°28'00" E 232.62 FEET;  
THENCE S 0°05'00" E 230.01 FEET;  
THENCE N 87°47'25" W 232.68 FEET TO THE PLACE OF BEGINNING.  
AND CONTAINING 1.20 ACRES.

OWNER: L. JEAN SUHR  
ROUTE 1, BOX 102  
WALWORTH, WI. 53184

NOTE: THIS IS A LOT-LINE ADJUSTMENT

I, HAROLD H. KOLB, DO HEREBY CERTIFY THAT I HAVE SURVEYED THE PROPERTY HEREON DESCRIBED ACCORDING TO THE OFFICIAL RECORDS AND THAT THE PLAT HEREON IS A CORRECT REPRESENTATION OF THE LOT LINES TO THE BEST OF MY KNOWLEDGE AND BELIEF.  
SURVEY NOT VALID UNLESS SURVEYOR'S SIGNATURE IS IN RED.

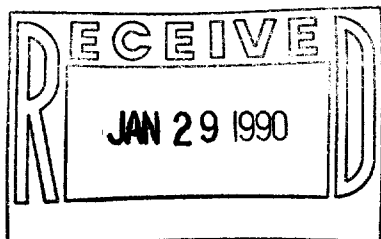

HAROLD H. KOLB  
WISCONSIN REGISTERED LAND SURVEYOR, S-187  
DATE JANUARY 24, 1989  
REVISED \_\_\_\_\_  
REVISED \_\_\_\_\_

VWPF-302

7-367