

GEORGE T. DUNHAM  
SURVEYING & SUBDIVIDING  
DELAVER, WISCONSIN

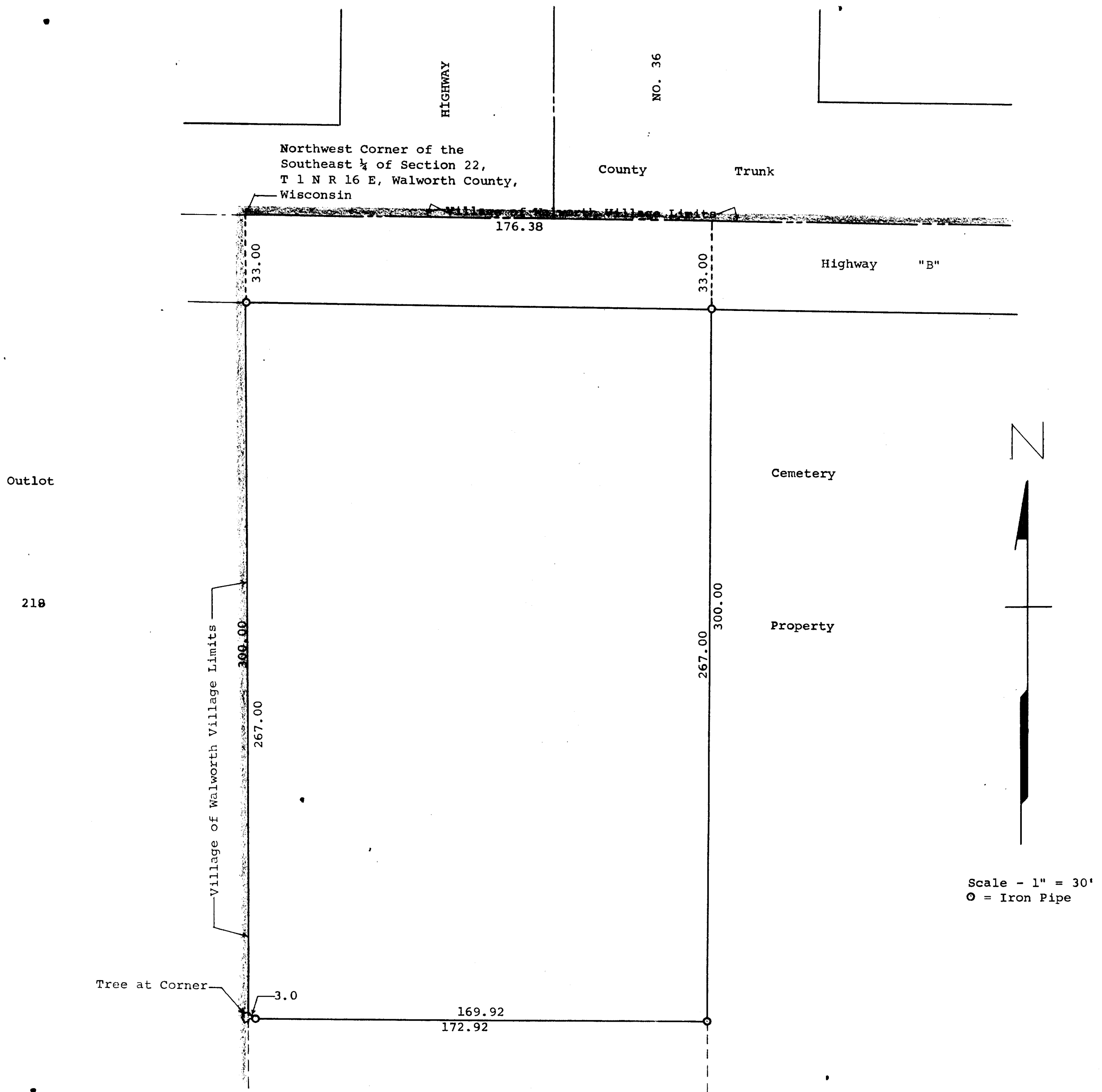

Plat of survey of a parcel of land described as follows,  
A parcel of land located in the Southeast 1/4 of Section 22, T 1 N  
R 16 E of Walworth County, Wisconsin, described as follows, to-wit:  
Beginning at the northwest corner of said Southeast 1/4; thence east  
along the north line of said Southeast 1/4, 176.38 feet to the northwest  
corner of the Cemetery Property; thence south along the west line of  
the Cemetery property 300.00 feet; thence west 172.92 feet to a point  
on the west line of said Southeast 1/4 located 300.00 feet south of the  
place of beginning; thence north along said west line 300.00 feet  
to the place of beginning containing 1.20 acres of land more or less.  
July 12, 1963

*George T. Dunham*  
George T. Dunham, Surveyor