

**ABELL**  
**SURVEYING & MAPPING**  
 DELAVAN, WISCONSIN 53115  
 414-728-6737

POINT DESCRIBED AS BEING  
 670.9 FEET NW OF THE 1/4 POST  
 BETWEEN SECTIONS 21 AND 22,  
 T1N,R16E, WALWORTH COUNTY, WI.

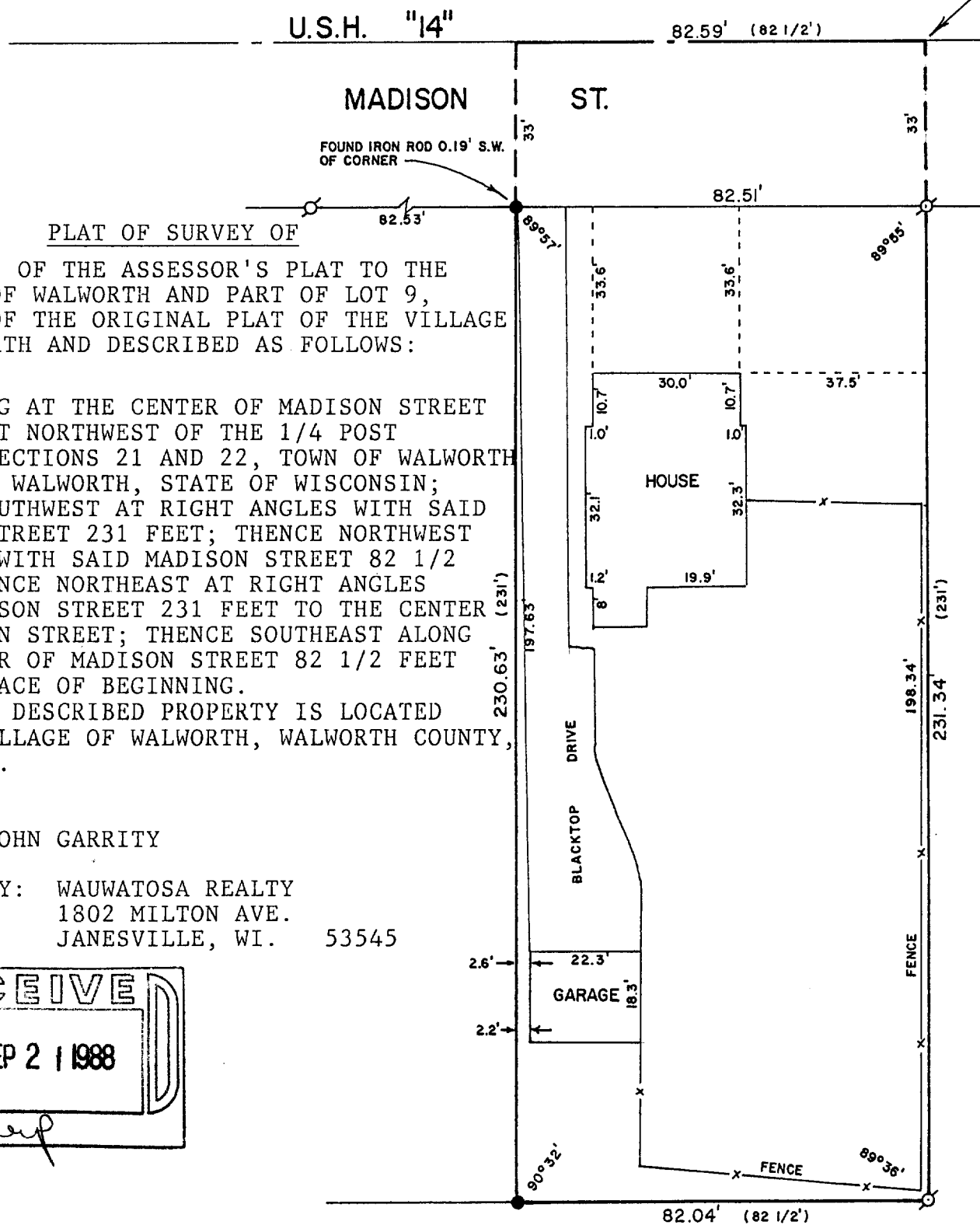

OUTLOT 33 OF THE ASSESSOR'S PLAT TO THE  
 VILLAGE OF WALWORTH AND PART OF LOT 9,  
 BLOCK 3 OF THE ORIGINAL PLAT OF THE VILLAGE  
 OF WALWORTH AND DESCRIBED AS FOLLOWS:

COMMENCING AT THE CENTER OF MADISON STREET  
 670.9 FEET NORTHWEST OF THE 1/4 POST  
 BETWEEN SECTIONS 21 AND 22, TOWN OF WALWORTH  
 COUNTY OF WALWORTH, STATE OF WISCONSIN;  
 THENCE SOUTHWEST AT RIGHT ANGLES WITH SAID  
 MADISON STREET 231 FEET; THENCE NORTHWEST  
 PARALLEL WITH SAID MADISON STREET 82 1/2  
 FEET; THENCE NORTHEAST AT RIGHT ANGLES  
 WITH MADISON STREET 231 FEET TO THE CENTER  
 OF MADISON STREET; THENCE SOUTHEAST ALONG  
 THE CENTER OF MADISON STREET 82 1/2 FEET  
 TO THE PLACE OF BEGINNING.  
 THE ABOVE DESCRIBED PROPERTY IS LOCATED  
 IN THE VILLAGE OF WALWORTH, WALWORTH COUNTY,  
 WISCONSIN.

OWNER: JOHN GARRITY

ORDERED BY: WAUWATOSA REALTY  
 1802 MILTON AVE.  
 JANESVILLE, WI. 53545

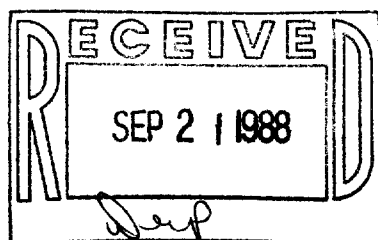

SCALE - 1"=30'

**LEGEND**

- ⊗ - IRON PIPE FOUND
- - IRON ROD FOUND
- ( ) - RECORDED AS

I, DAVID F. ABELL, DO HEREBY CERTIFY  
 THAT I HAVE SURVEYED THE PROPERTY  
 HEREON DESCRIBED ACCORDING TO THE  
 OFFICIAL RECORDS AND THAT THE PLAT  
 HEREON IS A CORRECT REPRESENTATION  
 OF THE PROPERTY LINES TO THE BEST OF  
 MY KNOWLEDGE AND BELIEF.

*David F. Abell*

DAVID F. ABELL  
 WISCONSIN REGISTERED LAND SURVEYOR, S-1596

*June 22, 1988*

DATE: JOB NUMBER -88118

NOTE: THIS IS NOT A CERTIFIED COPY UNLESS SEALED.