

WALWORTH COUNTY
SURVEYING & MAPPING
LAKE GENEVA, WISCONSIN

HOWARD STREET

PARK STREET

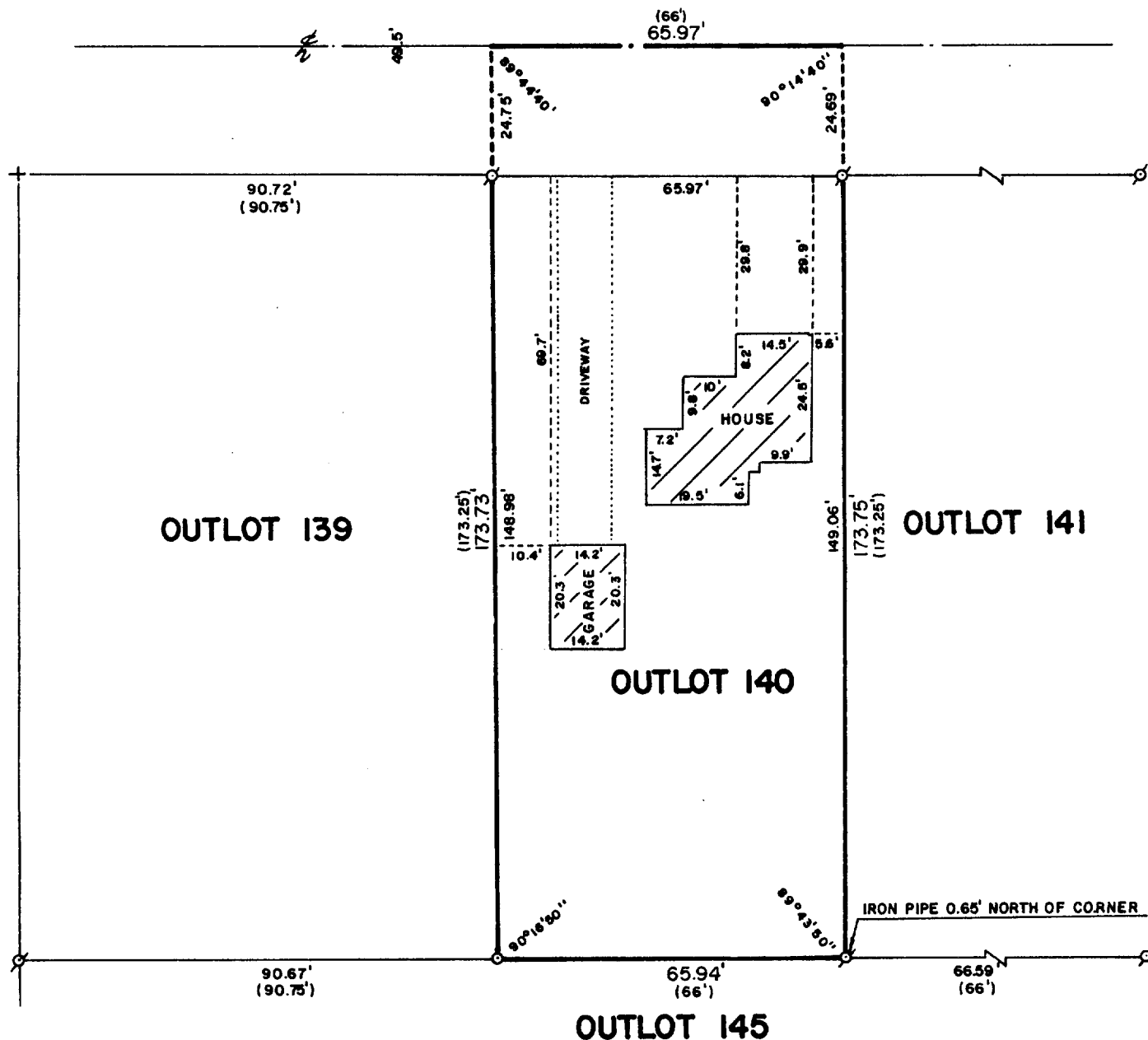

PLAT OF SURVEY OF

OUTLOT 140 OF THE ASSESSOR'S PLAT OF
THE VILLAGE OF WALWORTH, WALWORTH
COUNTY, WISCONSIN.

ORDERED BY: CHURCHILL REAL ESTATE
322 PARK STREET
WALWORTH, WISCONSIN
53184



SCALE: 1"=30'

- ⊘ - IRON PIPE FOUND
- + - CUT CROSS FOUND
- - IRON ROD PLACED
- () - RECORDED AS

I, ROBERT M. BAERENWALD, DO HEREBY CERTIFY THAT I
HAVE SURVEYED THE PROPERTY HEREON DESCRIBED ACCORDING
TO THE OFFICIAL RECORDS AND THAT THE PLAT HEREON IS A
CORRECT REPRESENTATION OF THE PROPERTY LINES TO THE
BEST OF MY KNOWLEDGE AND BELIEF.

Robert M. Baerenwald
ROBERT M. BAERENWALD
WISCONSIN REGISTERED LAND SURVEYOR, S-1508

Feb. 18, 1988
DATE JOB NO. 1423

NOTE: THIS IS NOT A CERTIFIED COPY UNLESS SEALED.

9-332