

GEORGE T. DUNHAM  
SURVEYING & SUBDIVIDING  
DELAVER, WISCONSIN

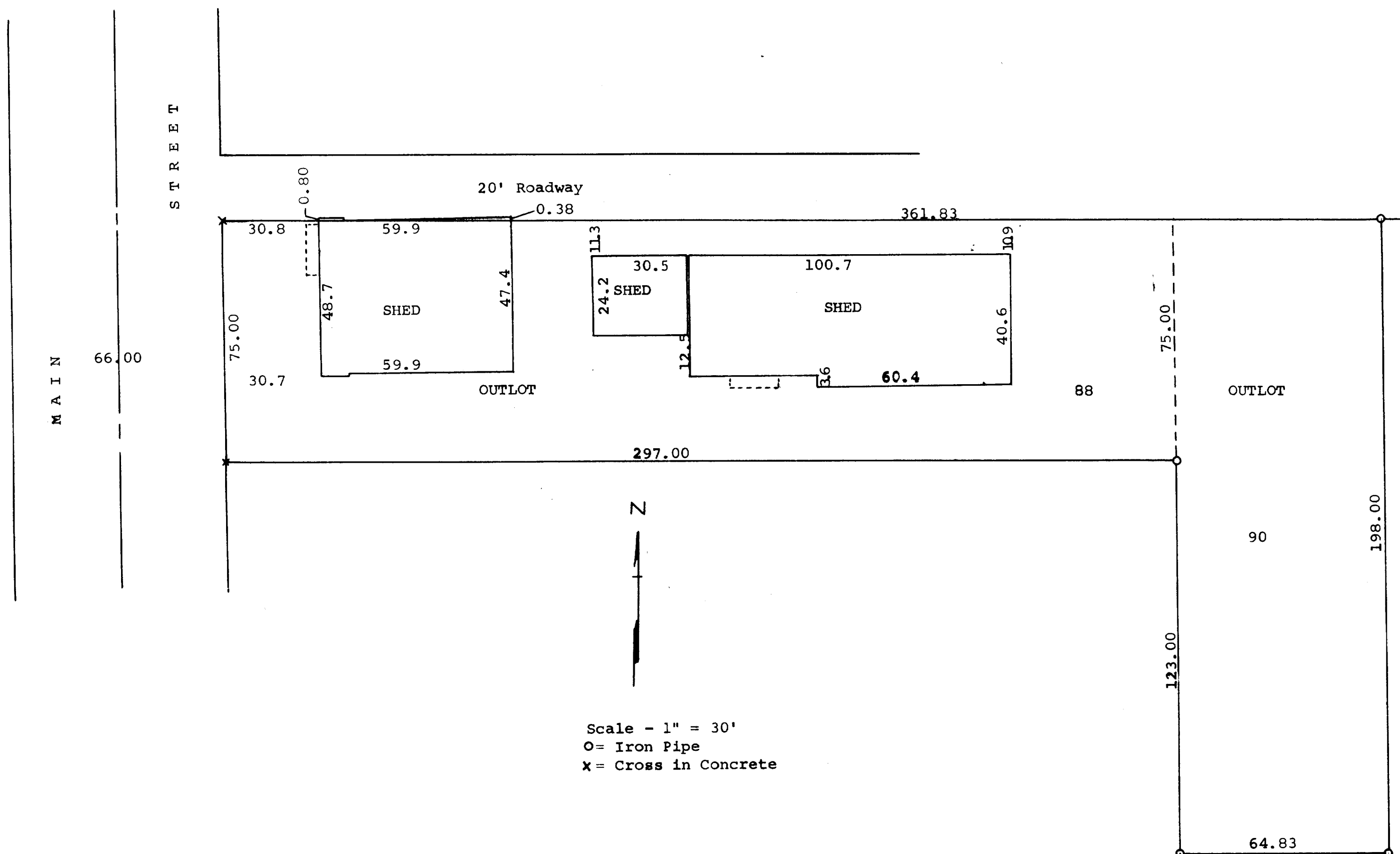

STATE OF WISCONSIN)  
WALWORTH COUNTY ) SS

I, George T. Dunham, do hereby certify that I have surveyed the property described as follows,

Outlot 88 and Outlot 90 of the Assessor's Plat of the Village of Walworth, Walworth County, Wisconsin

and that the plat shown above is a correct representation of the property lines and of the improvements located thereon.  
October 15, 1962

*George T. Dunham*  
George T. Dunham, Surveyor