

ABERNATHY and ASSOCIATES

Kenneth B. Abernathy Jr.

Wisconsin Registered Land Surveyor S-1594

Rt. 3, Box 273
Elkhorn, Wisconsin 53121
Phone: (414) 723-4260 (office)
(414) 723-4813 (residence)

PLAT OF SURVEY

LEGAL DESCRIPTION (PROVIDED)

A parcel of land located in the Northwest 1/4 of Section 22, T1N, R16E, Village of Walworth, Walworth County, Wisconsin described as follows, to-wit: Commencing at the North 1/4 section corner of said Section 22; thence South 0° 25' East along the North-South 1/4 section line of said Section 22, 784.53 feet to a point; thence South 85° 23' West 24.00 feet; thence South 6° 56' West 152.93 feet; thence South 0° 25' East 229.00 feet; thence North 86° 49' West 119.28 feet to the place of beginning; thence North 0° 25' West 191.25 feet; thence South 89° 35' West 132.45 feet; thence South 0° 25' East 182.98 feet; thence South 86° 49' East 132.72 feet to the place of beginning.

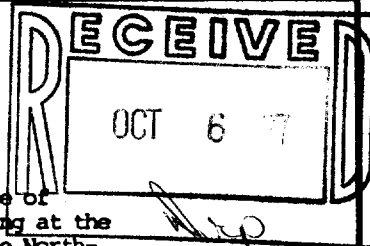

ORDER BY:

FRED NOER

538 Hill St.
Walworth, WI. 53184

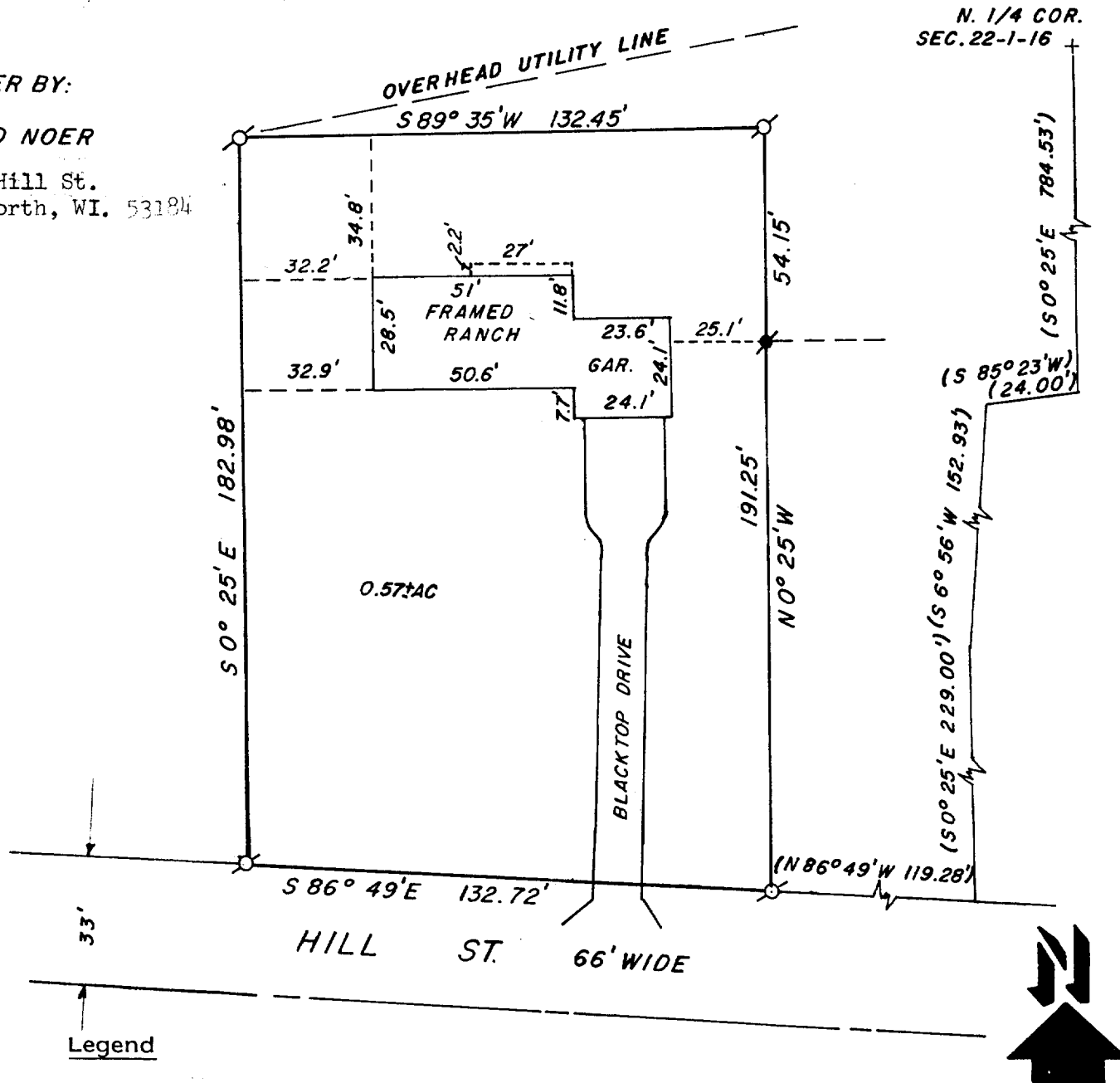

Legend

- FOUND IRON PIPE
- FOUND IRON ROD
- FOUND BRASS CAPPED MONUMENT
- ⊗ FOUND CONCRETE MONUMENT
- + CHISEL CUT IN CONCRETE
- SET IRON ROD, 24" LONG, WEIGHING 1.5 LBS./LINEAL FT., 3/4" DIA.
- SET IRON ROD, 30" LONG, WEIGHING 4.5 LBS./LINEAL FT., 1-11/16" DIA.
- (xx) RECORDED AS DIMENSION
- x-x- EXISTING FENCE

SCALE: 1" = 40 FEET

"I hereby certify that I have surveyed the above described property and that the above map is a true representation thereof and shows the size and location of the property, its exterior boundaries, the location of all visible structures and dimensions of all principal buildings thereon, boundary fences, apparent easements, roadways and visible encroachments, if any."

"This survey is made for the use of the present owners of the property, and also those who purchase, mortgage, or guarantee the title thereto within one year from date hereof."

Kenneth B. Abernathy, Jr.

KENNETH B. ABERNATHY, JR.
WISCONSIN REGISTERED LAND SURVEYOR,
S-1594

Date: 8/4/87 Job No. 87.706



UNP-221

9-320