

DUNHAM SURVEYING, S.C.
SURVEYING & SUBDIVIDING
DELAVER, WISCONSIN 53115

KENOSHA

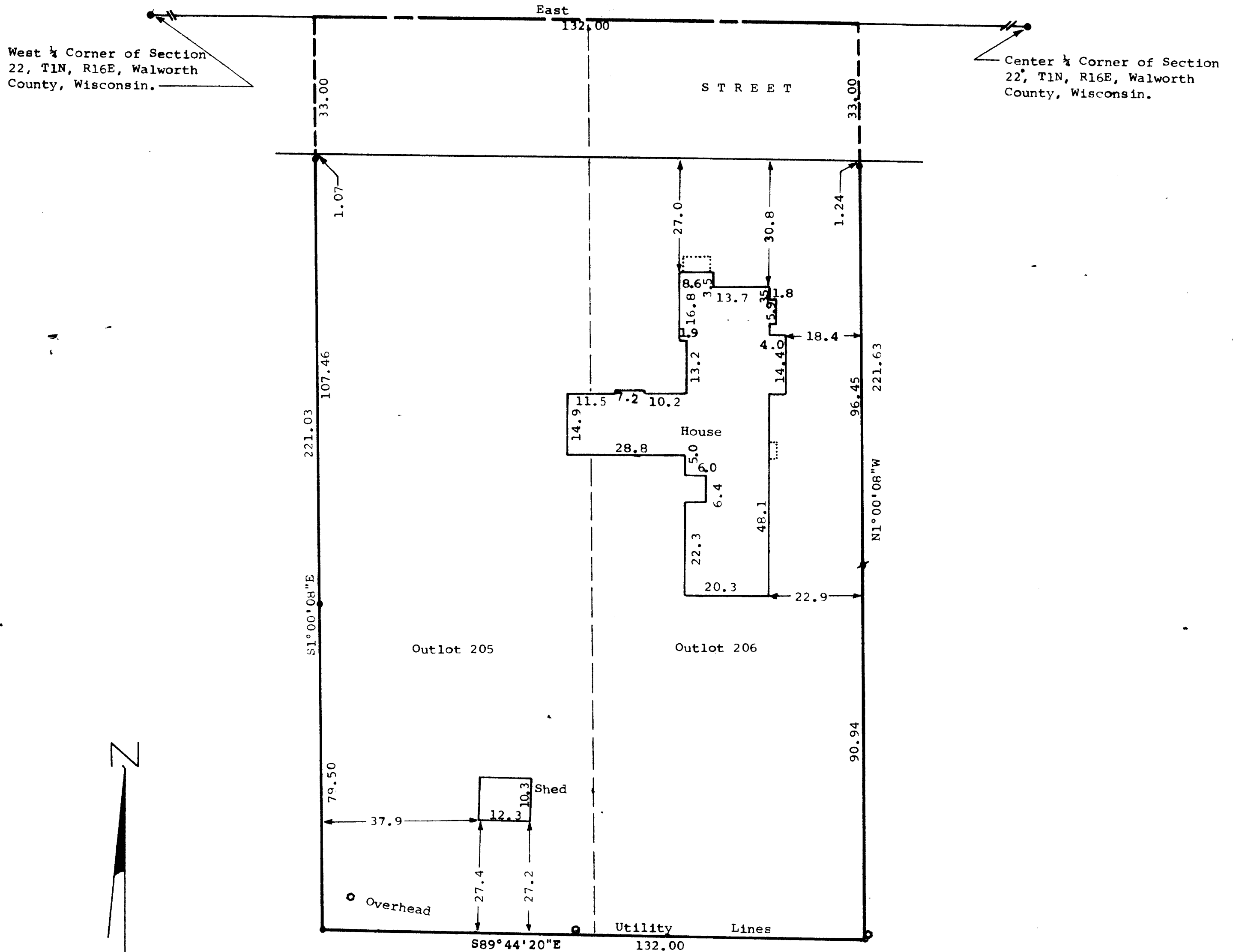

Scale - 1" = 20'

- - Concrete Monument Found
- = 3/4" Dia. Iron Pipe Found
- ⊗ = 1/2"x24" Iron Pipe Set
- = Power Pole

Bearings are based on the Centerline of Kenosha Street, assumed bearing of East.

Survey Ordered By: Churchill Real Estate
322 Park Street
Walworth, Wisconsin 53184

STATE OF WISCONSIN)
COUNTY OF WALWORTH)

I, George T. Dunham, Surveyor, certify that I have surveyed the property described as follows,

Outlots 205 and 206 of the Assessor's Plat of the Village of Walworth, Walworth County, Wisconsin,

and that the map shown above is a true representation thereof and shows the size and location of the property, its exterior boundaries, the location of all visible structures and dimensions of all principal buildings thereon, boundary fences, apparent easements, roadways and visible encroachments, if any, and that I have surveyed the property hereon described, according to the official records, to the best of my knowledge and belief.
March 10, 1987.

George T. Dunham, Surveyor

