

DUNHAM SURVEYING, S.C.  
SURVEYING & SUBDIVIDING  
DELAVER, WISCONSIN 53115

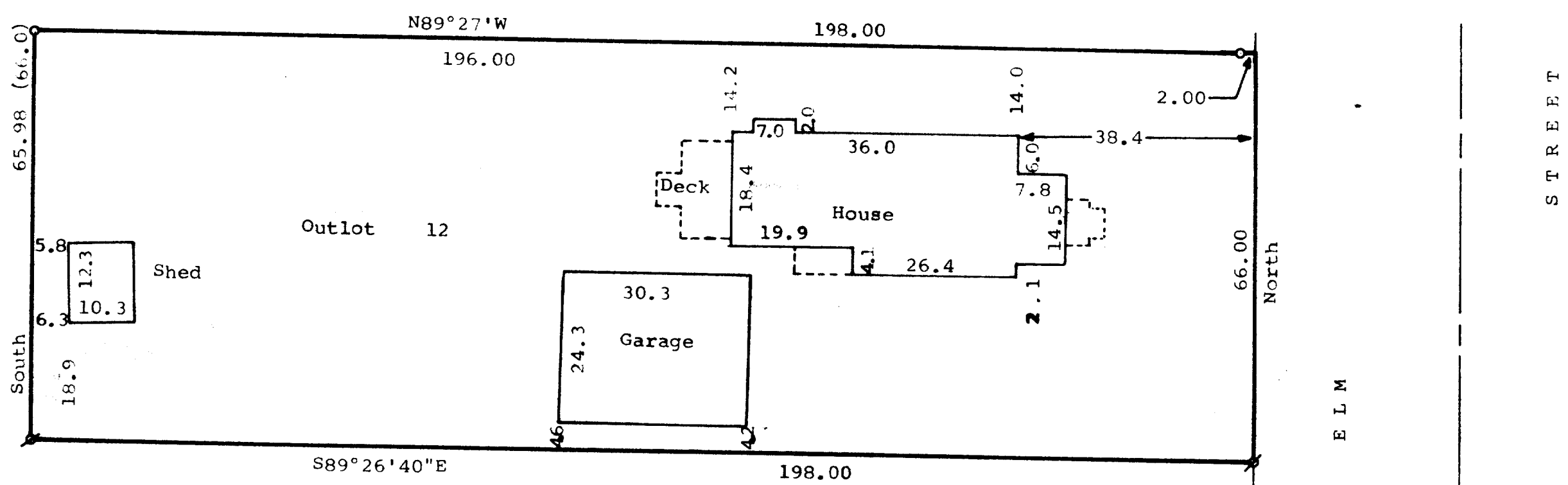

STATE OF WISCONSIN)  
COUNTY OF WALWORTH) SS

I, George T. Dunham, Surveyor, certify that I have surveyed the property described as follows,

Outlot 12 of the Assessor's Plat to the Village of Walworth, Walworth County, Wisconsin, and that the map shown above is a correct representation thereof and shows the size and location of the property, its exterior boundaries, the location of all visible structures and dimensions of all principal buildings thereon, boundary fences, apparent easements, roadways and visible encroachments, if any, and that I have surveyed the property hereon described according to the official records, to the best of my knowledge and belief.  
March 10, 1987.

*George T. Dunham*  
George T. Dunham, Surveyor

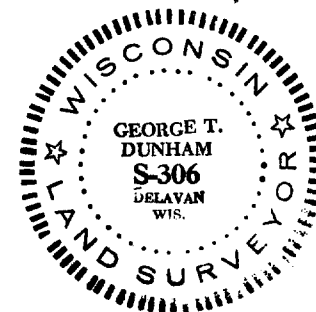
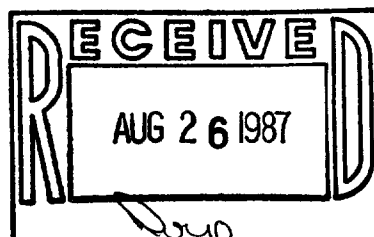

Scale - 1" = 20'  
O = 1" Dia. Iron Pipe Found  
⊗ = 1"x24" Iron Pipe Set  
(66.0) = Recorded Distance  
Bearings are based on the West line of Elm Street, assumed bearing of North.  
Survey Ordered By: Churchill Real Estate  
322 Park Street  
Walworth, WI 53184