

DUNHAM SURVEYING, S.C.  
SURVEYING & SUBDIVIDING  
DELAVER, WISCONSIN 53115

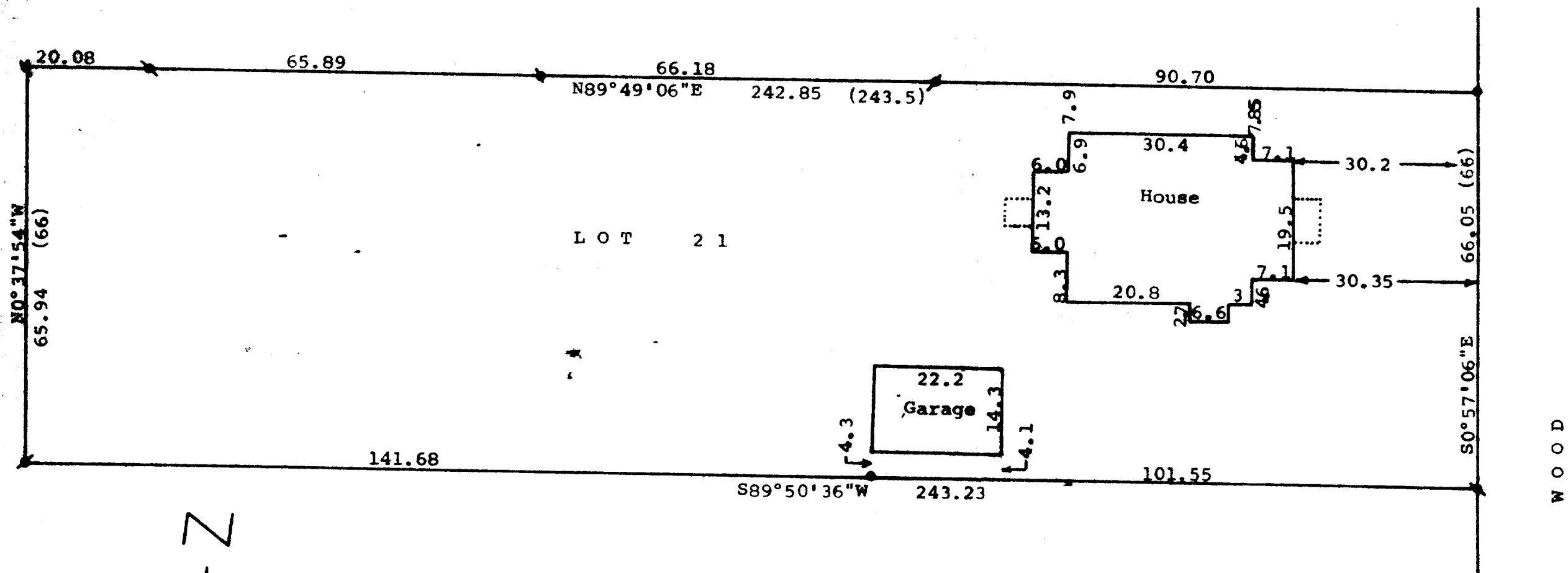

Scale - 1" = 20'  
 • = 1" Iron Rod Found  
 • = 1" Iron Pipe Found  
 • = 3/4" Iron Pipe Found  
 • = 3/4" X 24" Iron Pipe Set  
 Bearings referenced to the north  
 line of Lot 21 with the previously  
 assumed bearing of N89°49'06"E  
 (0.00) = recorded distance  
 Survey ordered by:  
 Churchill Real Estate  
 322 Park Avenue  
 Walworth, WI 53184

STATE OF WISCONSIN)  
 COUNTY OF WALWORTH) SS

I, George T. Dunham, Surveyor, certify that I have surveyed  
 the property described as follows:

Lot 21 of Clarke's 2nd Addition to the Village of Walworth,  
 Walworth County, Wisconsin,  
 and that the map shown above is a true representation thereof and shows  
 the size and location of the property, its exterior boundaries, the location  
 of all visible structures and dimensions of all principal buildings thereon,  
 boundary fences, apparent easements, roadways and visible encroachments, if  
 any, and that I have surveyed the property hereon described, according to the  
 official records, to the best of my knowledge and belief.  
 May 11, 1987

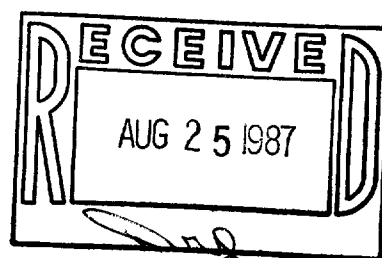

*George T. Dunham*  
 George T. Dunham, Surveyor

