

DUNHAM & RASMUSSEN
SURVEYING & ENGINEERING
DELAVER, WISCONSIN

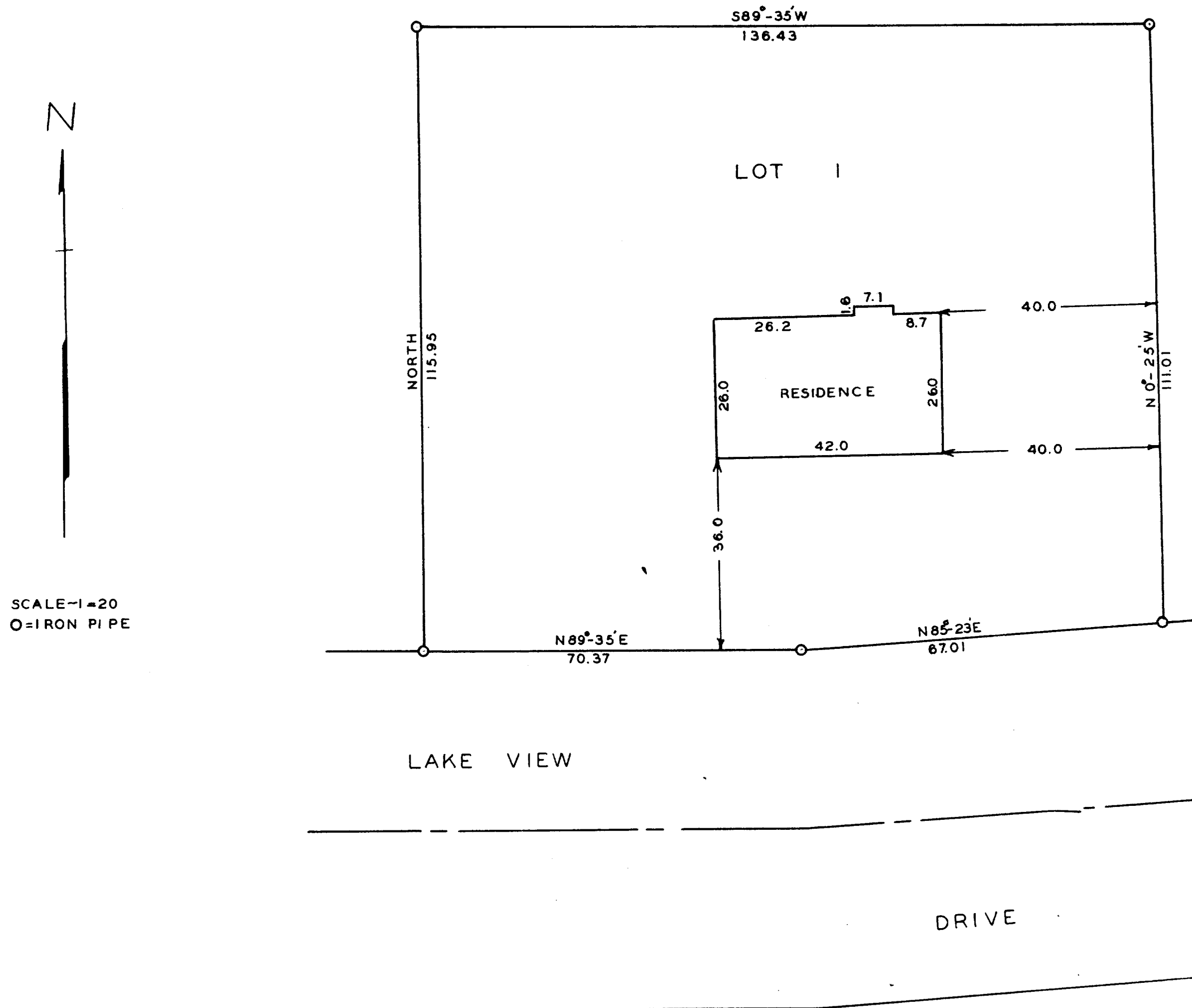

STATE OF WISCONSIN)
WALWORTH COUNTY) SS

I, George T. Dunham, do hereby certify that I have surveyed the property described as follows,

Lot 1 of Lake View Terrace located in the Village of Walworth, Walworth County, Wisconsin.

and that the plat shown above is a correct representation of the property lines and of the improvements located thereon.

December 27, 1960

George T. Dunham
George T. Dunham, Wis. Reg. No. S-306

9-31

VLVT-1