

WALWORTH COUNTY
SURVEYING & MAPPING
LAKE GENEVA, WISCONSIN

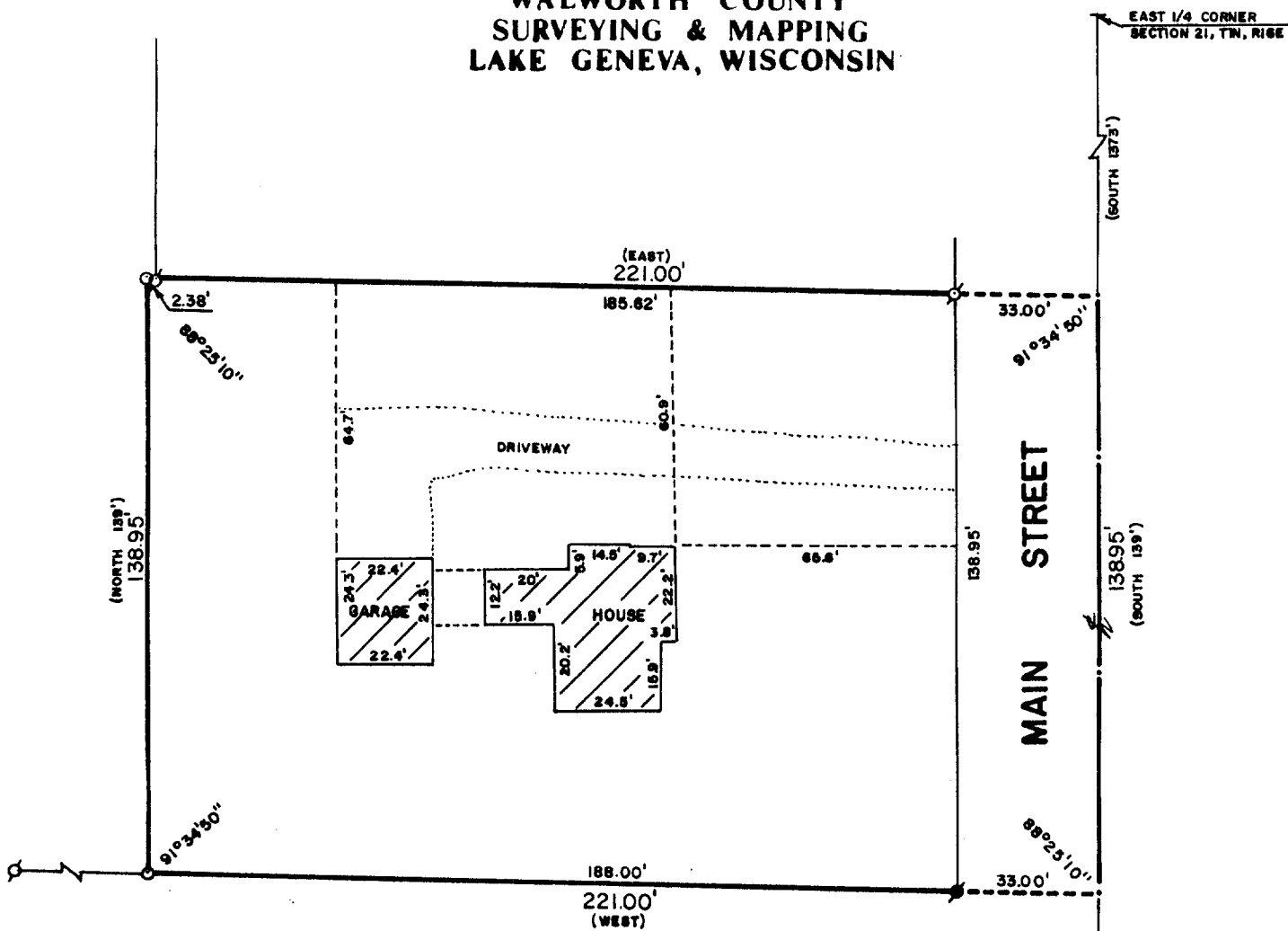

PLAT OF SURVEY OF

PART OF THE SE 1/4 OF SECTION NO. 21, T 1 N, R 16 E, IN THE TOWN OF WALWORTH, WALWORTH COUNTY, WISCONSIN, DESCRIBED AS FOLLOWS: COMMENCING AT THE EAST 1/4 CORNER OF SAID SECTION NO. 21, THENCE SOUTH ALONG THE EAST LINE OF SAID SECTION 1373 FEET TO THE PLACE OF BEGINNING; THENCE CONTINUING SOUTH ALONG SAID SECTION 139 FEET; THENCE WEST 33 FEET TO A CONCRETE MONUMENT; THENCE CONTINUING WEST 188 FEET; THENCE NORTH 139 FEET; THENCE EAST 188 FEET; THENCE CONTINUING EAST 33 FEET TO THE PLACE OF BEGINNING.

TAX KEY NO. VWP 00067

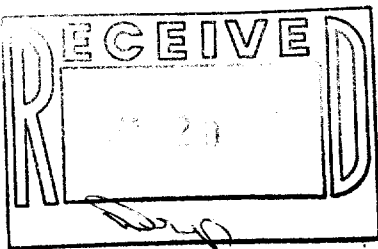

ORDERED BY: KEEFE REAL ESTATE
P. O. BOX 268
WALWORTH, WISCONSIN



SCALE: 1"=40'

- o - IRON PIPE FOUND
- - CONCRETE MONUMENT FOUND
- o - IRON ROD PLACED
- () - RECORDED AS

I, ROBERT M. BAERENWALD, DO HEREBY CERTIFY THAT I HAVE SURVEYED THE PROPERTY HEREON DESCRIBED ACCORDING TO THE OFFICIAL RECORDS AND THAT THE PLAT HEREON IS A CORRECT REPRESENTATION OF THE PROPERTY LINES TO THE BEST OF MY KNOWLEDGE AND BELIEF.

Robert M. Baerenwald
ROBERT M. BAERENWALD
WISCONSIN REGISTERED LAND SURVEYOR, S-1508

March 26, 1987
DATE JOB NO. 0958
NOTE: THIS IS NOT A CERTIFIED COPY UNLESS SEALED.

VWP-67