

**DUNHAM SURVEYING, S. C.**  
SURVEYING & SUBDIVIDING  
DELAVER, WISCONSIN 53115

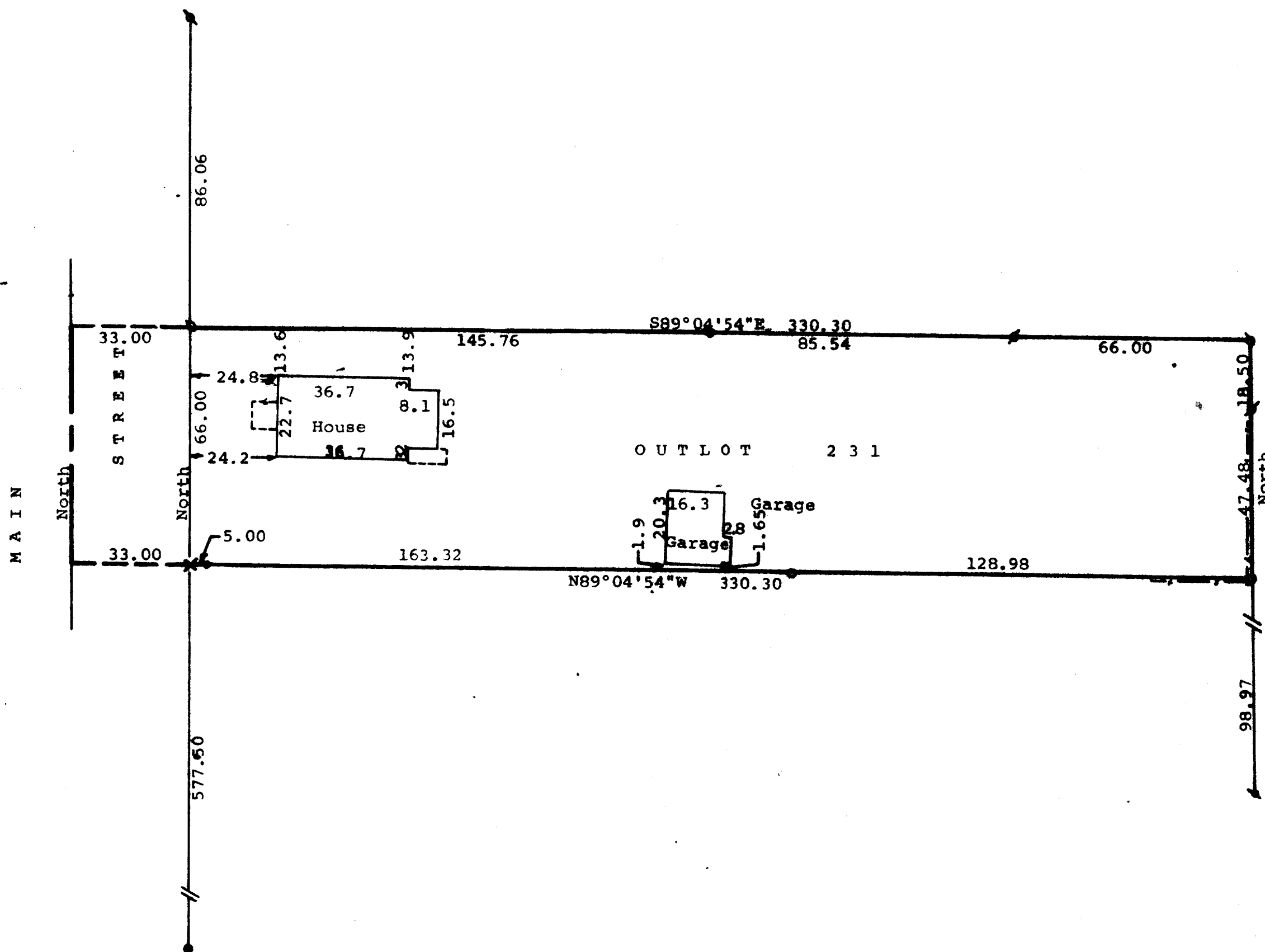
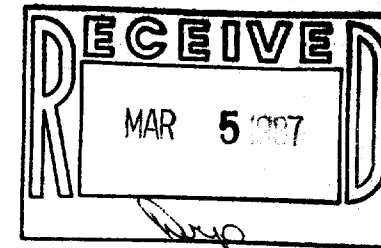

STATE OF WISCONSIN) SS  
COUNTY OF WALWORTH)

I, George T. Dunham, Surveyor, certify that I have surveyed the property described as follows:

Outlot 231 of the Assessor's Plat in the Village of Walworth,  
Walworth County, Wisconsin,

and that the map shown above is a true representation thereof and shows the size and location of the property, its exterior boundaries, the location of all visible structures and dimensions of all principal buildings thereon, boundary fences, apparent easements, roadways and visible encroachments, if any, and that I have surveyed the property hereon described according to the official records, to the best of my knowledge and belief.

October 14, 1986

October 14, 1986

George F. Dunham  
George F. Dunham, Surveyor

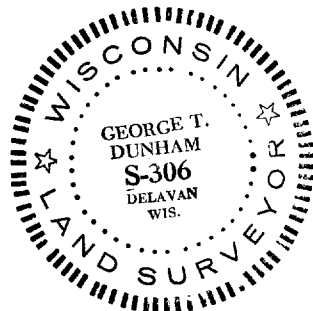

Scale - 1" = 30'

- = Concrete Monument Found
- ⌀ = 1" Dia. Iron Pipe Found
- ⌀ = 3/4" Dia. Iron Pipe Found
- = 1"x24" Iron Pipe Set
- X = Cross cut in concrete

Bearings referenced to the east line of  
Main Street with the assumed bearing of North  
Survey ordered by: Churchhill Real Estate  
322 Park  
Walworth, WI 53184