

DUNHAM SURVEYING, S.C.
SURVEYING & SUBDIVIDING
DELAVER, WISCONSIN 53115

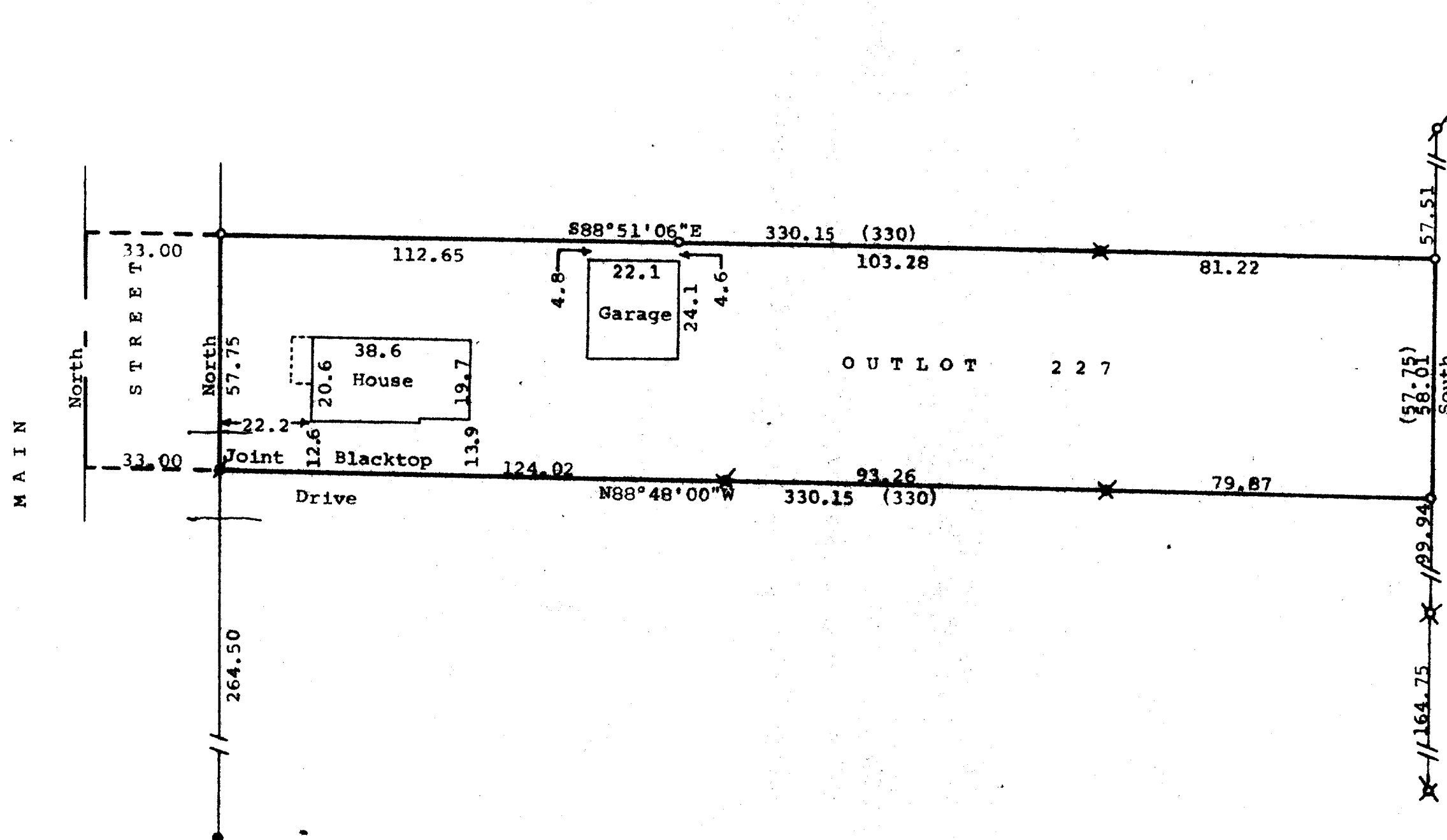
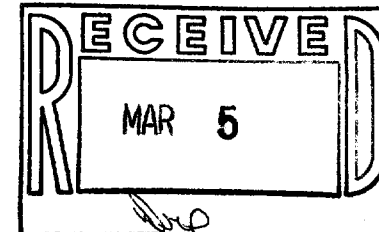

Scale - 1" = 30'
 ● = Concrete Monument Found
 ✕ = Iron Pipe Set 1/2" x 24"
 ✕ = Iron Pipe Set 1" x 24"
 ○ = Iron Pipe Set 1 1/2" x 24"
 (x.xx) = Recorded Distance
 ✕ = 1" Dia. Iron Pipe Found
 ○ = 3/4" Dia. Iron Pipe Found

Bearings referenced to the east line of Main Street with the assumed bearing of North.

Owner: Ruth A. Kreider
242 S. Main Street
Walworth, Wisconsin 53184

STATE OF WISCONSIN)
COUNTY OF WALWORTH) SS

I, George T. Dunham, Surveyor, certify that I have surveyed the property described as follows:

Outlot 227 of the Assessor's Plat of the Village of Walworth, Walworth County, Wisconsin,

and that the map shows hereon is a correct representation thereof and shows the size and location of the property, its exterior boundaries, the location of all visible structures and dimensions of all principal buildings thereon, boundary fences, apparent easements, roadways and visible encroachments, if any, and that I have surveyed the property hereon described, according to the official records, to the best of my knowledge and belief.
November 19, 1986

George T. Dunham
George T. Dunham, Surveyor

