

DUNHAM SURVEYING, S.C.  
SURVEYING & SUBDIVIDING  
DELAVAN, WISCONSIN 53115

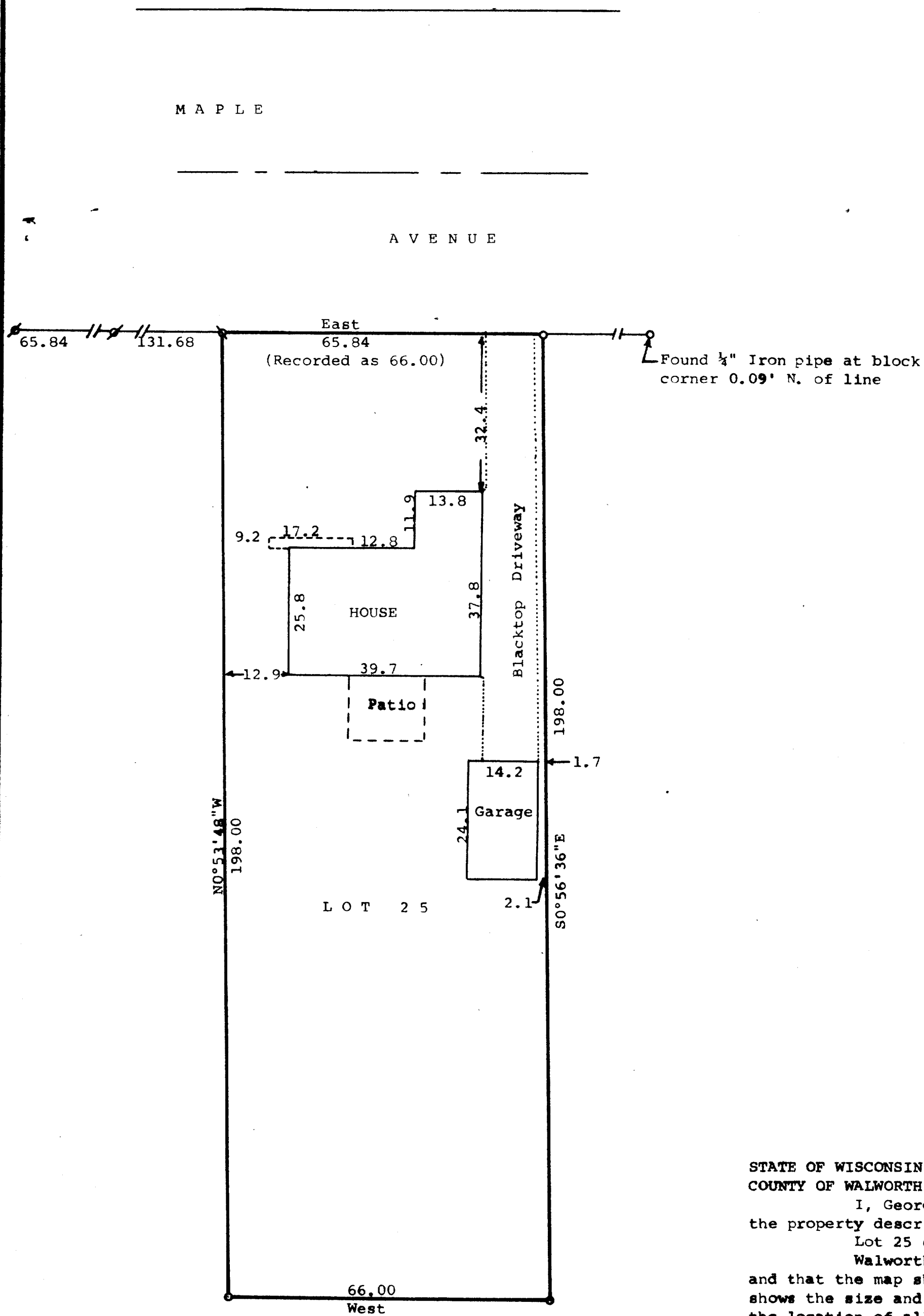
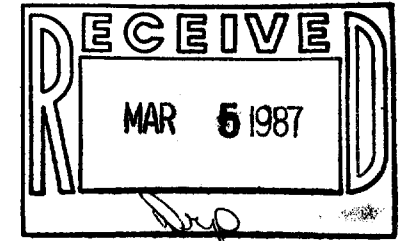

Scale - 1" = 20'  
• = 3/4" Dia. Iron Pipe Found  
• = 1" Dia. Iron Pipe Found  
• = 1 1/4" Dia. Iron Pipe Found

Bearings referenced to the South line of Maple Avenue. Assumed bearing of East-West.  
Owner: Dura Christenson  
219 Maple  
Walworth, WI 53184

STATE OF WISCONSIN)  
COUNTY OF WALWORTH) SS

I, George T. Dunham, Surveyor, certify that I have surveyed the property described as follows,  
Lot 25 of Clark's Addition to the Village of Walworth, Walworth County, Wisconsin,  
and that the map shown hereon is a correct representation thereof and shows the size and location of the property, its exterior boundaries, the location of all visible structures and dimensions of all principal buildings thereon, boundary fences, apparent easements, roadways and visible encroachments, if any, and that I have surveyed the property hereon described, according to the official records, to the best of my knowledge and belief.  
September 30, 1986

*George T. Dunham*  
George T. Dunham, Surveyor

