

DUNHAM SURVEYING, S.C.  
SURVEYING & SUBDIVIDING  
DELAVER, WISCONSIN 53115

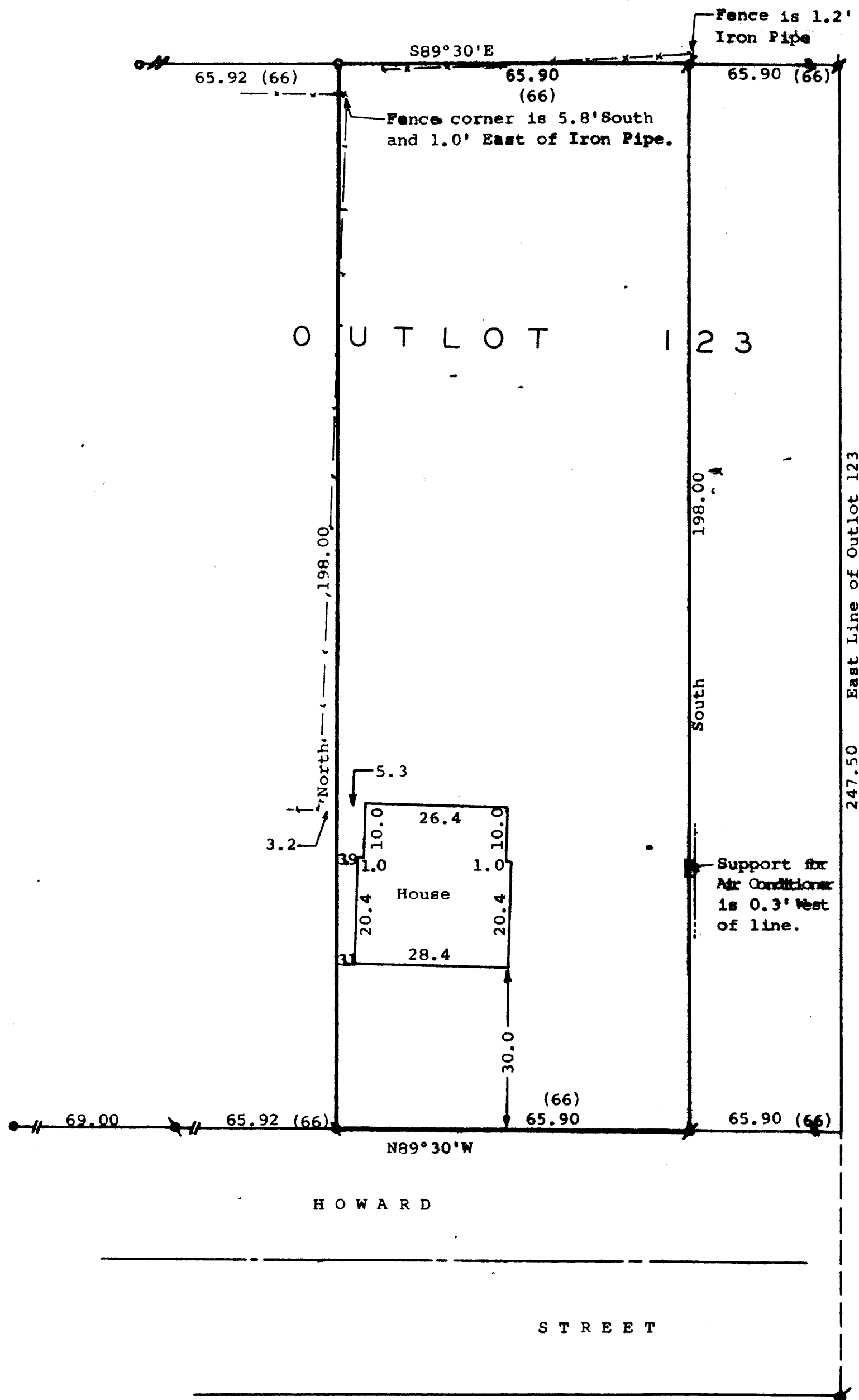
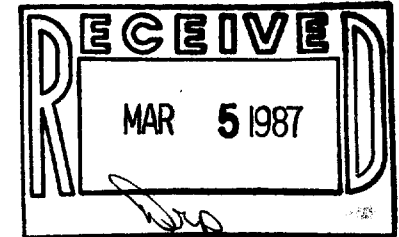

Scale - 1" = 20'

- = 3/4" Dia. Iron Pipe Found
- = 1 1/4" Dia. Iron Pipe Found
- = 1/2"x24" Iron Pipe Set
- ◊ = 1"x24" Iron Pipe Set
- (66) = Recorded Distance
- ◊ = 1/2" Dia. Iron Pipe Found

Bearings are referenced to the North line of Outlot 123, recorded bearing of S89°30'E.

Survey Ordered By:  
Churchill Real Estate  
322 Park Street  
Walworth, Wisconsin  
53184

--- = Fence Line

STATE OF WISCONSIN)  
COUNTY OF WALWORTH) ss

I, George T. Dunham, Surveyor, certify that I have surveyed the property described as follows,  
The West 66 feet of the East 132 feet of Outlot 123 of the Assessors Plat of the Village of Walworth, Walworth County, Wisconsin,

and that the map shown above is a true representation thereof and shows the size and location of the property, its exterior boundaries, the location of all visible structures and dimensions of all principal buildings thereon, boundary fences, apparent easements, roadways and visible encroachments, if any, and that I have surveyed the property hereon described according to the official records to the best of my knowledge and belief.  
September 18, 1986.

*George T. Dunham*  
George T. Dunham, Surveyor

