

DUNHAM SURVEYING, S.C.
SURVEYING & SUBDIVIDING
DELAVER, WISCONSIN 53115

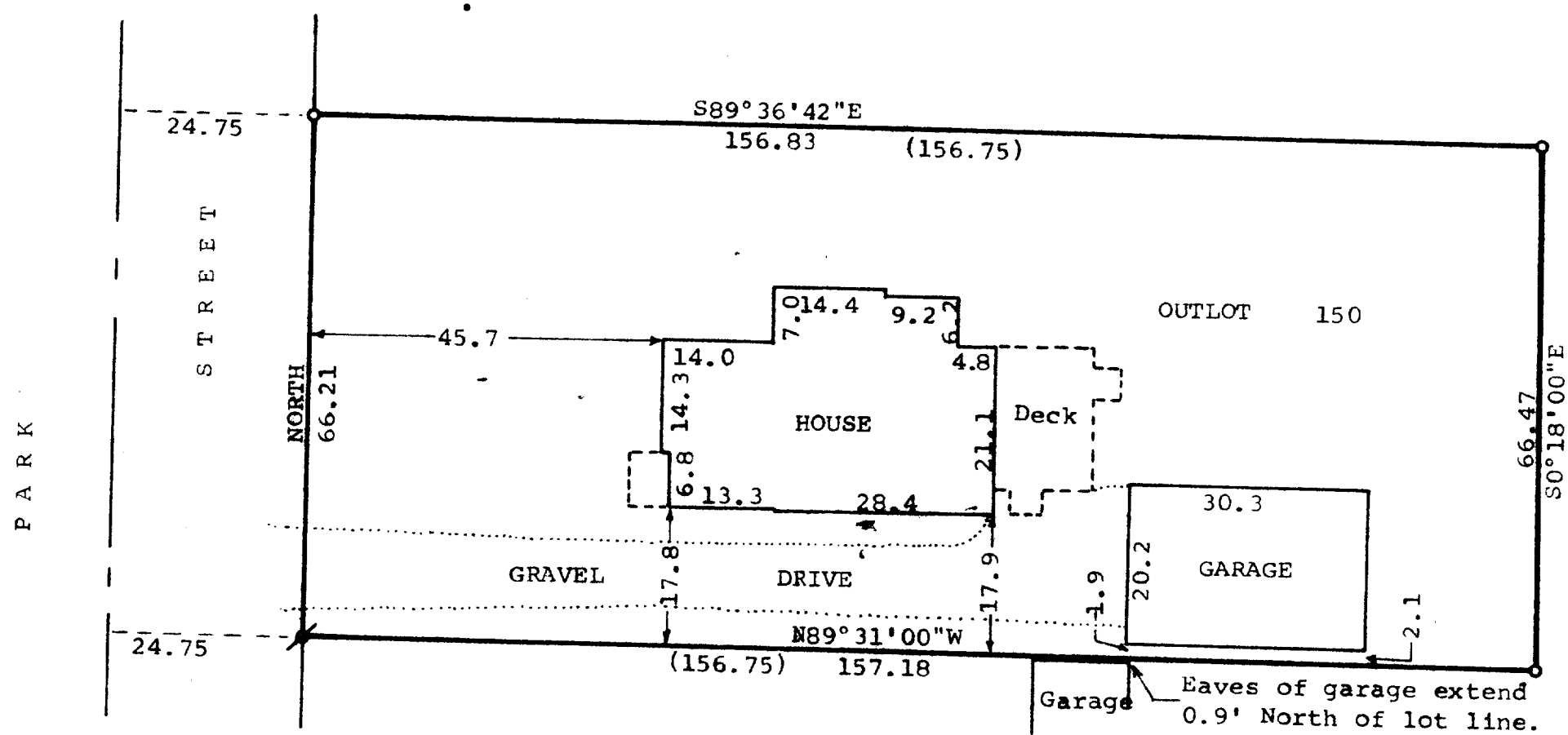
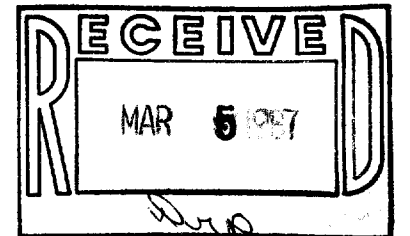

Scale - 1" = 20'
 ○ = 3/4" Dia. Iron Pipe Found
 ✕ = Iron Rod Found Bent-Reset Iron Pipe 3/4" x 24"
 (0.00) = recorded distance

Bearings referenced to the east line of Park Street. Assumed bearing of North used.
 Survey ordered by:
 The Rauland Agency
 118 Kenosha
 Walworth, WI 53184

STATE OF WISCONSIN)
 COUNTY OF WALWORTH)SS

I, George T. Dunham, Surveyor, certify that I have surveyed the property described as follows,
 Outlot 150 of the Assessor's Plat of the Village of Walworth, Walworth County, Wisconsin,
 and that the map shown hereon is a correct representation thereof and shows the size and location of the property, its exterior boundaries, the location of all visible structures and dimensions of all principal buildings thereon, boundary fences, apparent easements, roadways and visible encroachments, if any, and that I have surveyed the property hereon described, according to the official records, to the best of my knowledge and belief.
 January 28, 1987

George T. Dunham
 George T. Dunham, Surveyor

