

RECEIVED
DEC 5 1986
By

OUTLOT 22, ASSESSOR'S PLAT, VILLAGE
OF WALWORTH, WALWORTH COUNTY,
WISCONSIN.

ORDERED BY: THE RAULAND AGENCY
607 E. WALWORTH AVE.
DELAVER, WI 53115

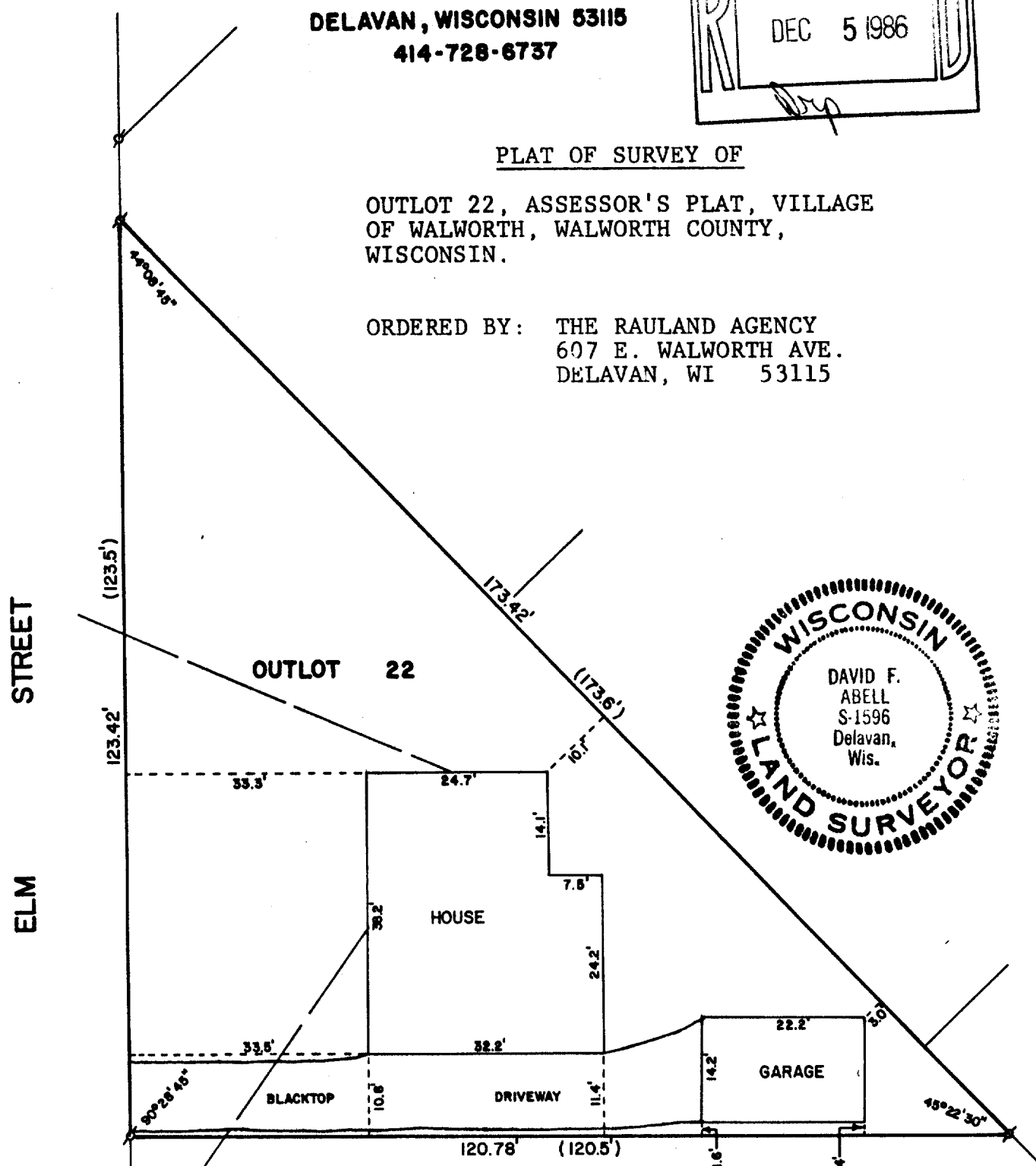

I HEREBY CERTIFY THAT I HAVE SURVEYED THE ABOVE DESCRIBED PROPERTY AND THAT THE ABOVE MAP IS A TRUE REPRESENTATION THEREOF AND SHOWS THE SIZE AND LOCATION OF THE PROPERTY, ITS EXTERIOR BOUNDARIES, AND LOCATION OF ALL PRINCIPAL BUILDINGS THEREON, BOUNDARY FENCES, APPARENT EASEMENTS, ROADWAYS, AND VISIBLE ENCROACHMENTS, IF ANY, TO THE BEST OF MY KNOWLEDGE AND BELIEF.

LEGEND

Ø - IRON PIPE FOUND
() - RECORDED AS
- - - - OVERHEAD UTILITY LINES

THIS SURVEY IS MADE FOR THE USE OF THE PRESENT OWNERS OF THE PROPERTY, AND ALSO THOSE WHO PURCHASE, MORTGAGE, OR GUARANTEE THE TITLE THERETO WITHIN ONE (1) YEAR FROM DATE HEREOF.

DAVID F. ABELL
WISCONSIN REGISTERED LAND SURVEYOR, S-1596

DATE October 21, 1986 JOB NUMBER - 86062