

ABELL
SURVEYING & MAPPING
DELAVER, WISCONSIN 53115
414-728-6737

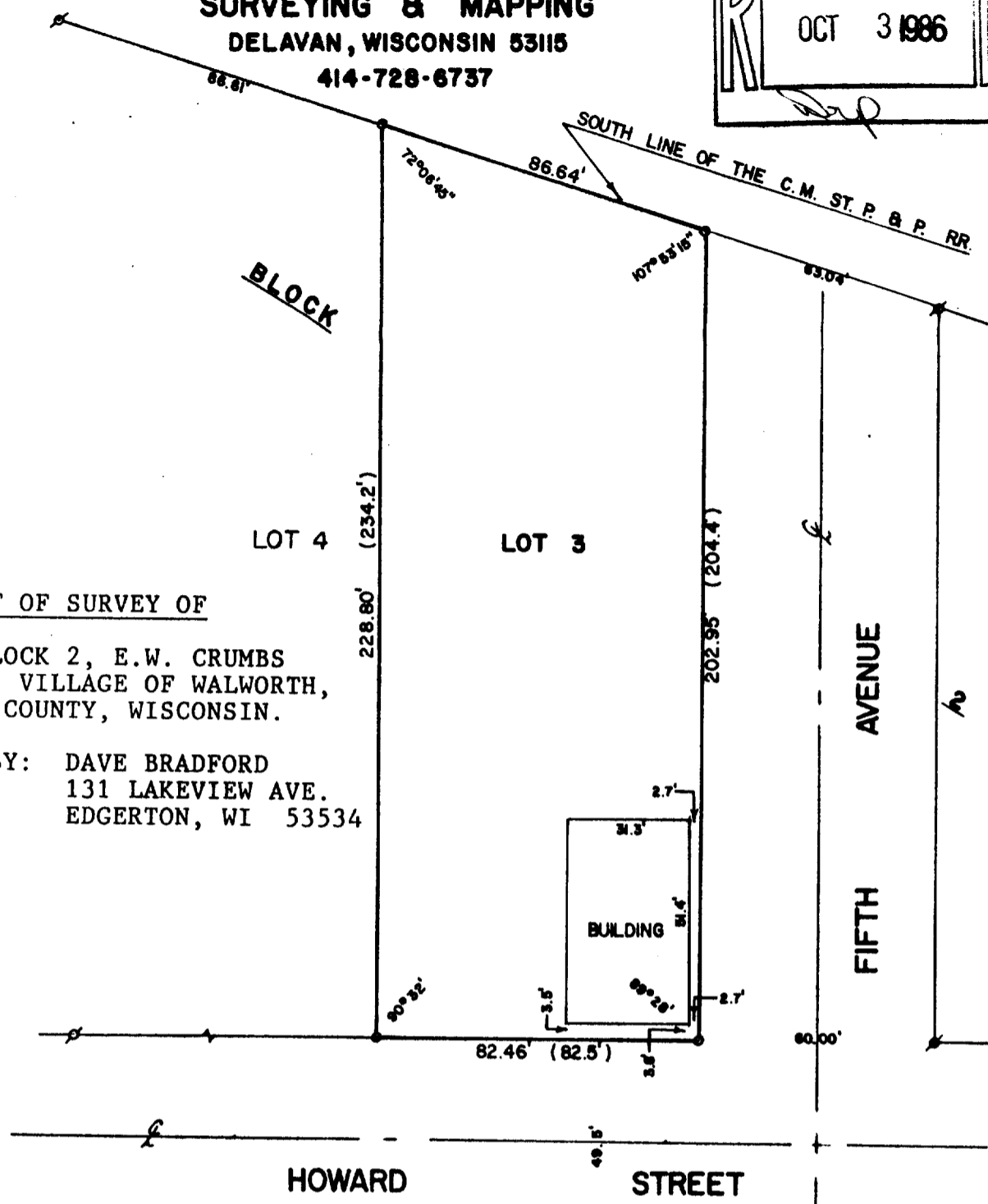
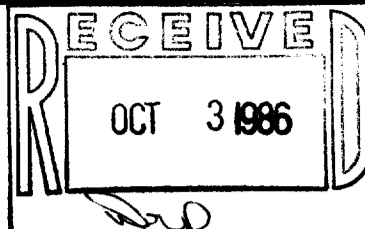

PLAT OF SURVEY OF

LOT 3, BLOCK 2, E.W. CRUMBS
ADDITION, VILLAGE OF WALWORTH,
WALWORTH COUNTY, WISCONSIN.

ORDERED BY: DAVE BRADFORD
131 LAKEVIEW AVE.
EDGERTON, WI 53534

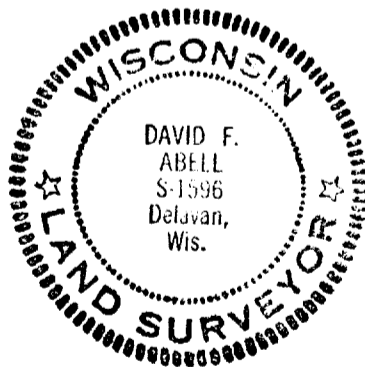

SCALE - 1"=40'

LEGEND

- ⊗ - IRON PIPE FOUND
- - 3/4" DIA. IRON ROD SET
- () - RECORDED AS

I, DAVID F. ABELL, DO HEREBY CERTIFY
THAT I HAVE SURVEYED THE PROPERTY
HEREON DESCRIBED ACCORDING TO THE
OFFICIAL RECORDS AND THAT THE PLAT
HEREON IS A CORRECT REPRESENTATION
OF THE PROPERTY LINES TO THE BEST OF
MY KNOWLEDGE AND BELIEF.

David F. Abell
DAVID F. ABELL
WISCONSIN REGISTERED LAND SURVEYOR, S-1596

DATE *Sept. 23, 1986* JOB NUMBER - 86052