

DUNHAM SURVEYING, S.C.
SURVEYING & SUBDIVIDING
DELAVER, WISCONSIN 53115

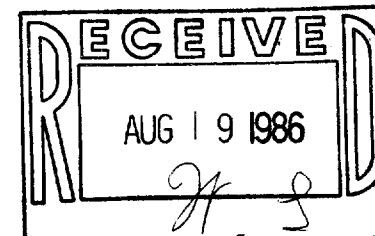

PECKS

COURT

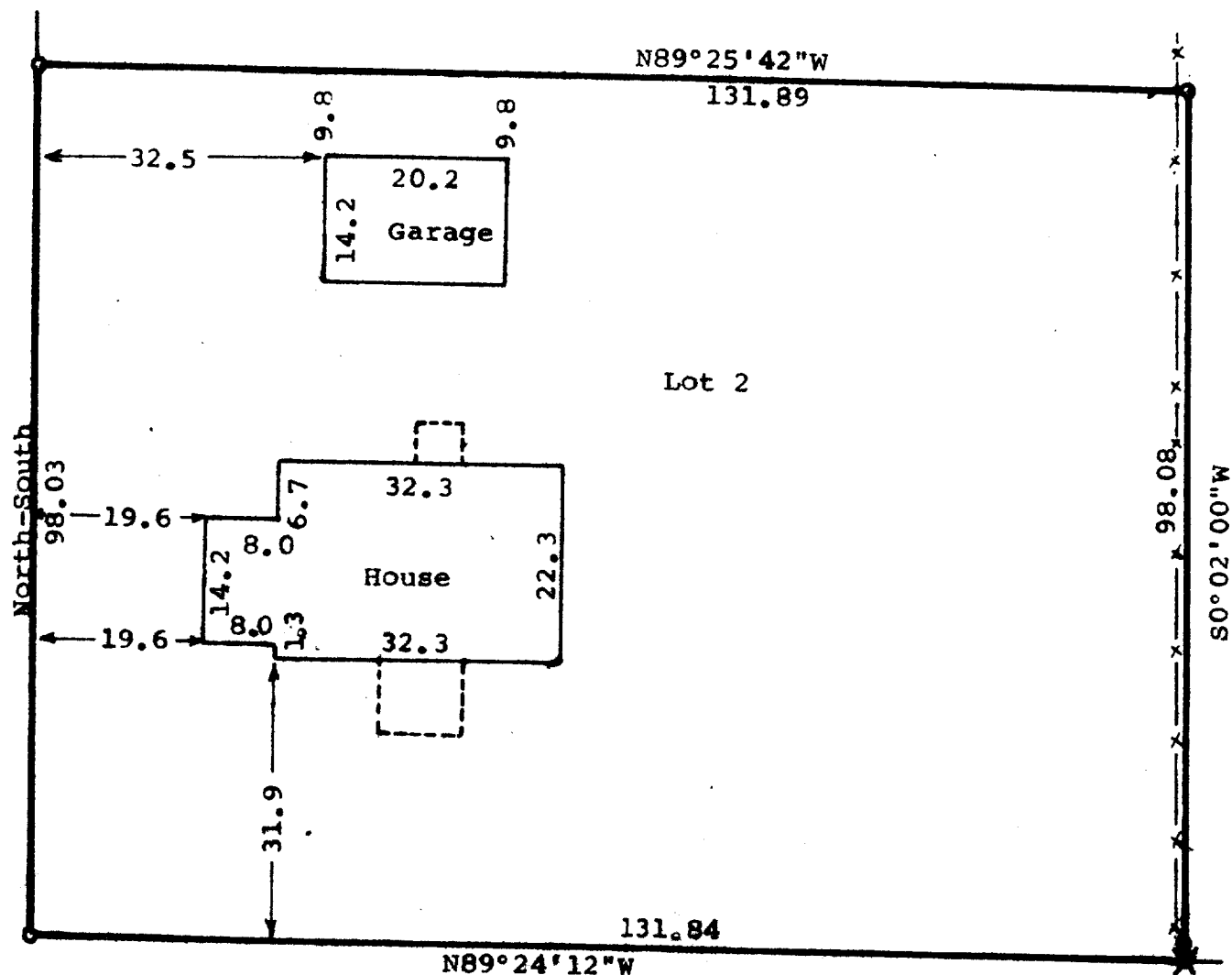

Fence located
1.3' West of corner.

Iron Pipe located
0.4' North of
corner.

Scale - 1" = 20'
X = Cross Found Cut in Concrete
O = 1" Dia. Iron Pipe Found
--- = Fence
● = 3/4" Dia. Iron Pipe Found
Bearings are those of record.
Survey Ordered By:
The Rauland Agency
118 Kenosha Street
Walworth, Wisconsin 53184

STREET

STATE OF WISCONSIN)
COUNTY OF WALWORTH)

I, George T. Dunham, Surveyor, certify that I have surveyed the property described as follows,
Lot 2 of Certified Survey Map Number 1183, recorded in Volume 5 on page 252, of Certified Survey Maps, in the Office of the Register of Deeds, Walworth County Courthouse, Walworth County, Wisconsin, said lot located in the Village of Walworth, and that the plat shown above is a true representation thereof and shows the size and location of the property, its exterior boundaries, the location of boundary fences, apparent easements, roadways and visible encroachments, if any, and that I have surveyed the property hereon described according to the official records to the best of my knowledge and belief.
June 24, 1986.

George T. Dunham
George T. Dunham, Surveyor

