

DUNHAM SURVEYING, S.C.
SURVEYING & SUBDIVIDING
DELAVER, WISCONSIN 53115

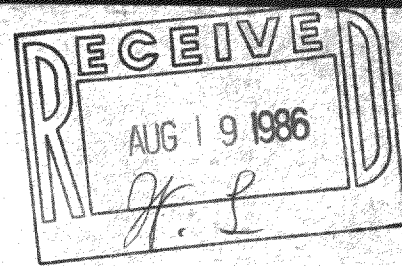

North 1/4 Section Corner of Section
22, T 1 N, R 16 E, Walworth County, WI

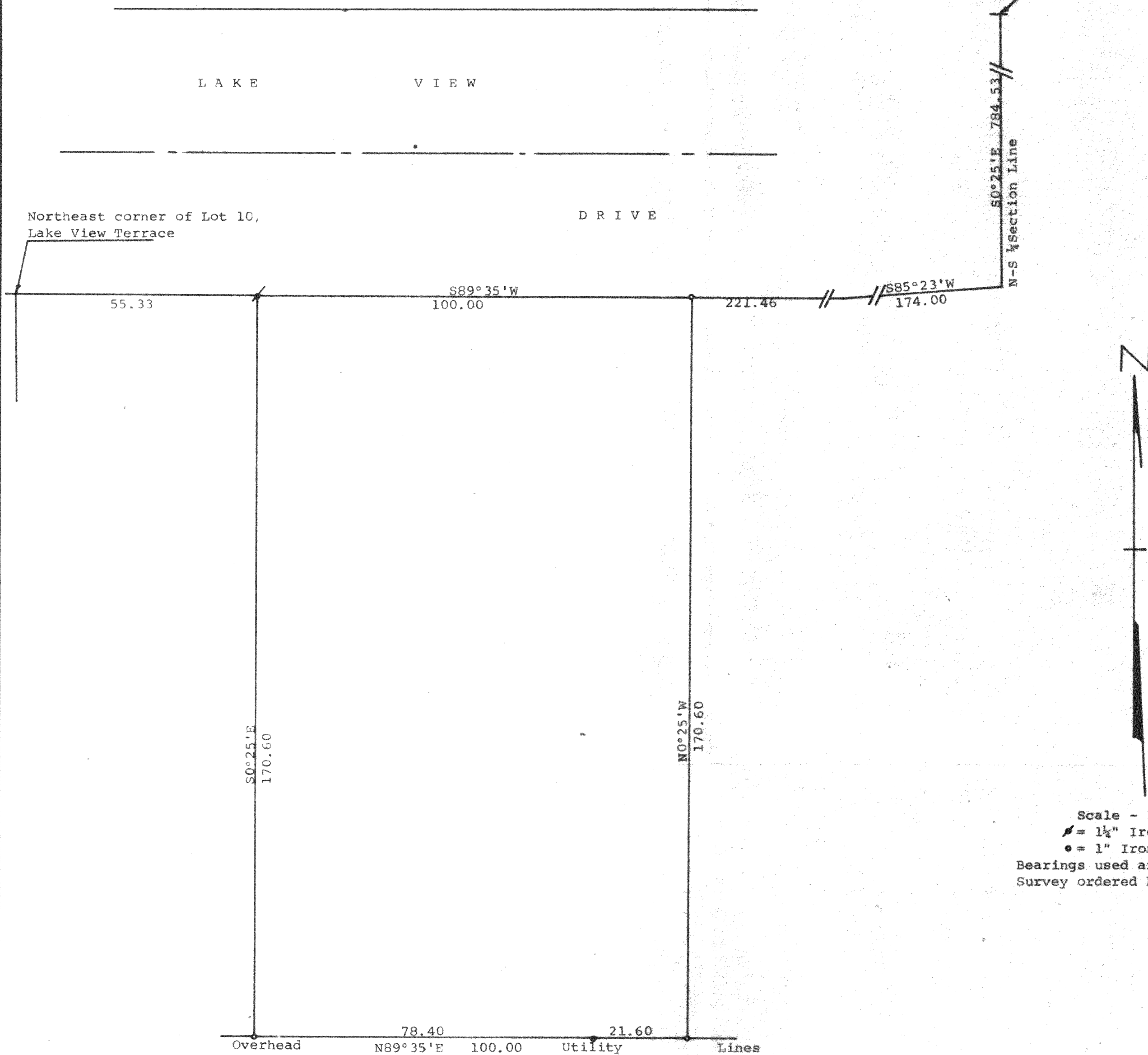

Scale - 1" = 20'
● = 1 1/4" Iron Pipe Found
• = 1" Iron Pipe Found
Bearings used are those of record
Survey ordered by: The Rauland Agency
Walworth, WI 53184

STATE OF WISCONSIN) ss
COUNTY OF WALWORTH)

I, George T. Dunham, Surveyor, certify that I have surveyed the property described as follows:

A parcel of land located in the Northwest 1/4 of Section 22, T 1 N, R 16 E, Village of Walworth, Walworth County, Wisconsin, described as follows: Commencing at the North 1/4 section corner of said Section 22; thence S0°25'E along the North-South 1/4 line of said Section 22, 784.53 feet; thence S85°-23'W 174.00 feet; thence S89°35'W 221.46 feet to the place of beginning; thence continue S89°35'W 100.00 feet; thence S0°25'E 170.60 feet; thence N89°35'E 100.00 feet; thence N0°25'W 170.60 feet to the place of beginning,

and that the map shown above is a true representation thereof and shows the size and location of the property, its exterior boundaries, the location of all visible structures and dimensions of all principal buildings thereon, boundary fences, apparent easements, roadways and visible encroachments, if any, and that I have surveyed the property hereon described according to the official records, to the best of my knowledge and belief.

May 13, 1986

George T. Dunham
George T. Dunham, Surveyor

