

DUNHAM SURVEYING, S.C.  
SURVEYING & SUBDIVIDING  
DELAVER, WISCONSIN 53115

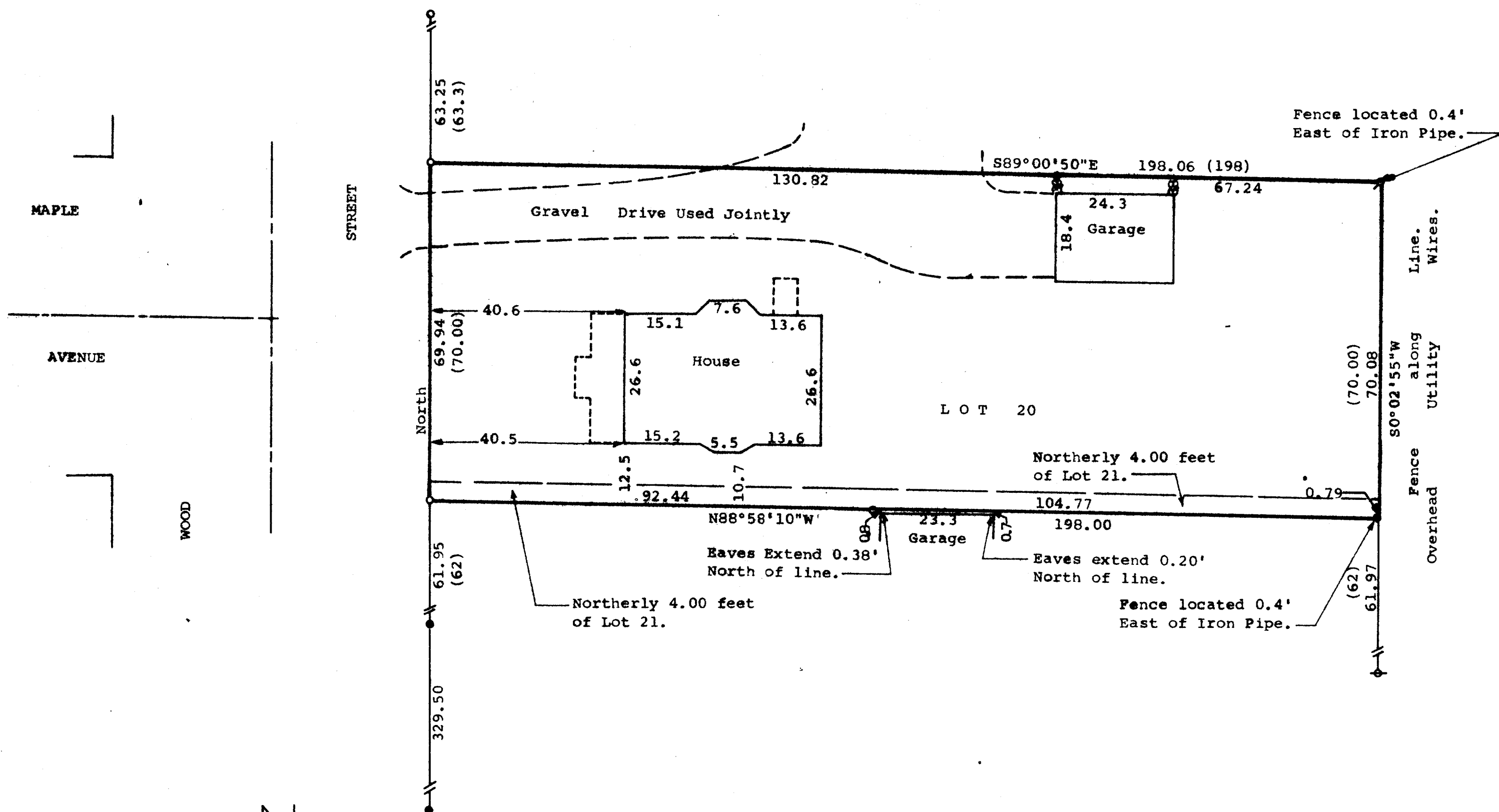
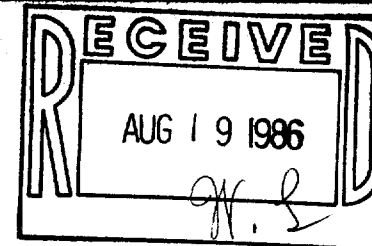

STATE OF WISCONSIN)  
COUNTY OF WALWORTH) SS

I, Richard C. Schulz, Surveyor, certify that I have surveyed the property described as follows,  
Lot 20 and the North 4 feet of Lot 21 of Clarkes Addition to the Village of Walworth, Walworth County, Wisconsin, and that the map shown above is a true representation thereof and shows the size and location of the property, its exterior boundaries, the location of all visible structures and dimensions of all principal buildings thereon, boundary fences, apparent easements, roadways and visible encroachments, if any, and that I have surveyed the property hereon described according to the official records to the best of my knowledge and belief.  
August 8, 1984.

*Richard C. Schulz*  
Richard C. Schulz, Surveyor

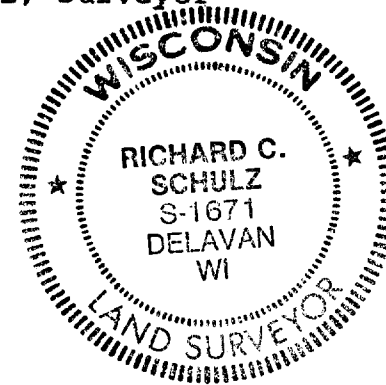

Scale - 1" = 20'  
● = 1" Dia. Iron Pipe Found  
◐ = 3/4" Dia. Iron Pipe Found  
◑ = 1/2" Dia. Iron Pipe Found  
○ = 3/4"x24" Iron Pipe Set  
(000) = Recorded Distance

Bearings are referenced to the East line of Wood Street, assumed bearing of North.  
Survey Ordered By: Churchill Real Estate  
322 Park  
Walworth, WI 53184