

DUNHAM & RASMUSSEN
SURVEYING & ENGINEERING
DELAVER, WISCONSIN

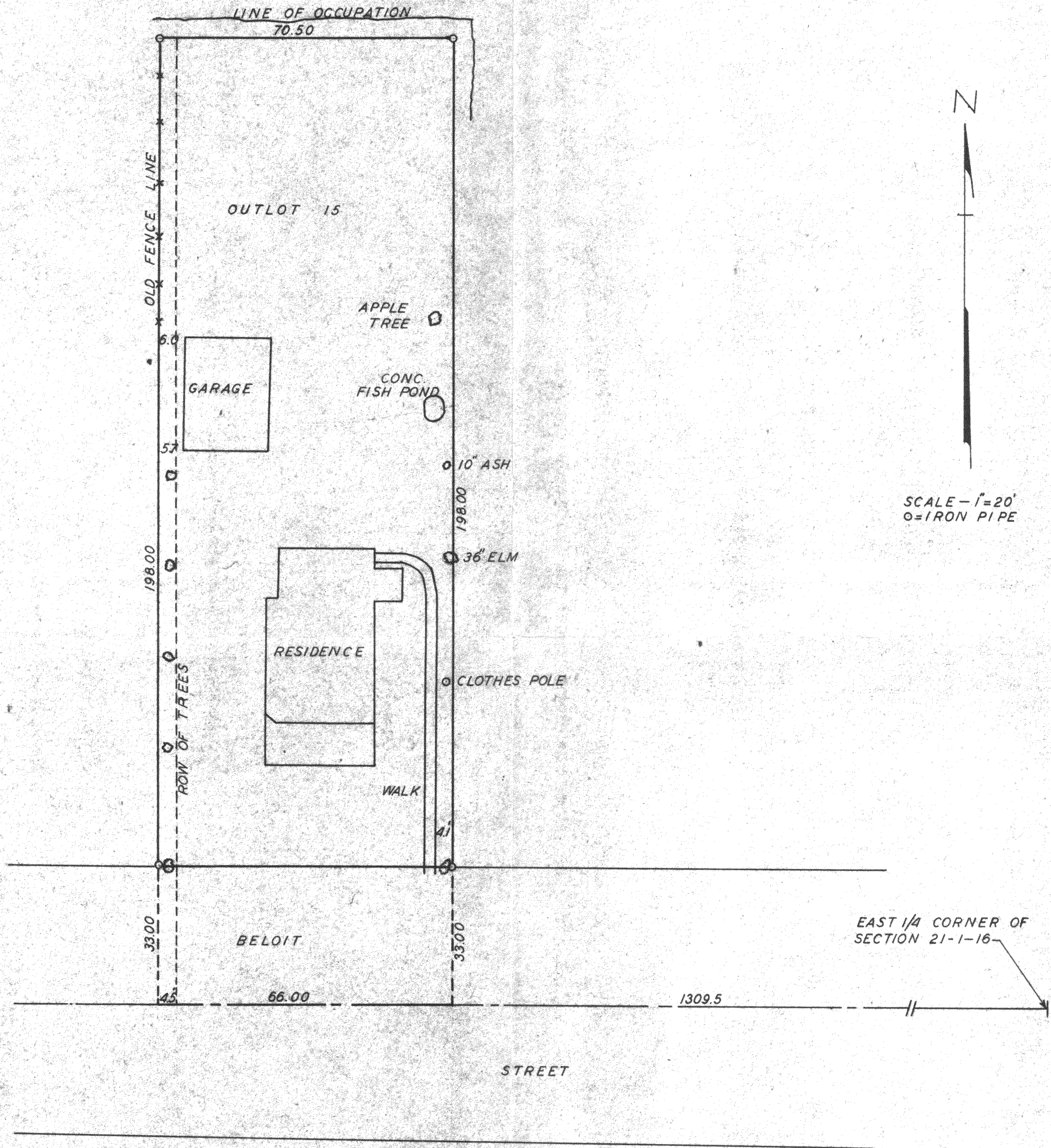

Plat of survey of a parcel of land located in the Northeast 1/4 of
Section 21, T 1 N, R 16 E, Village of Walworth, Walworth County,
Wisconsin, known as Outlot No. 15.
November 1960

George T. Dunham
George T. Dunham, Surveyor