

DUNHAM SURVEYING, S.C.  
SURVEYING & SUBDIVIDING  
DELAVER, WISCONSIN 53115

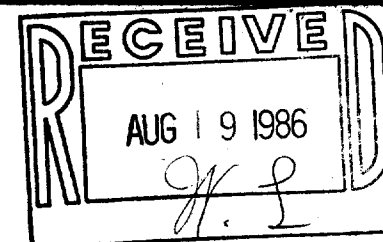

N

STREET

WOOD

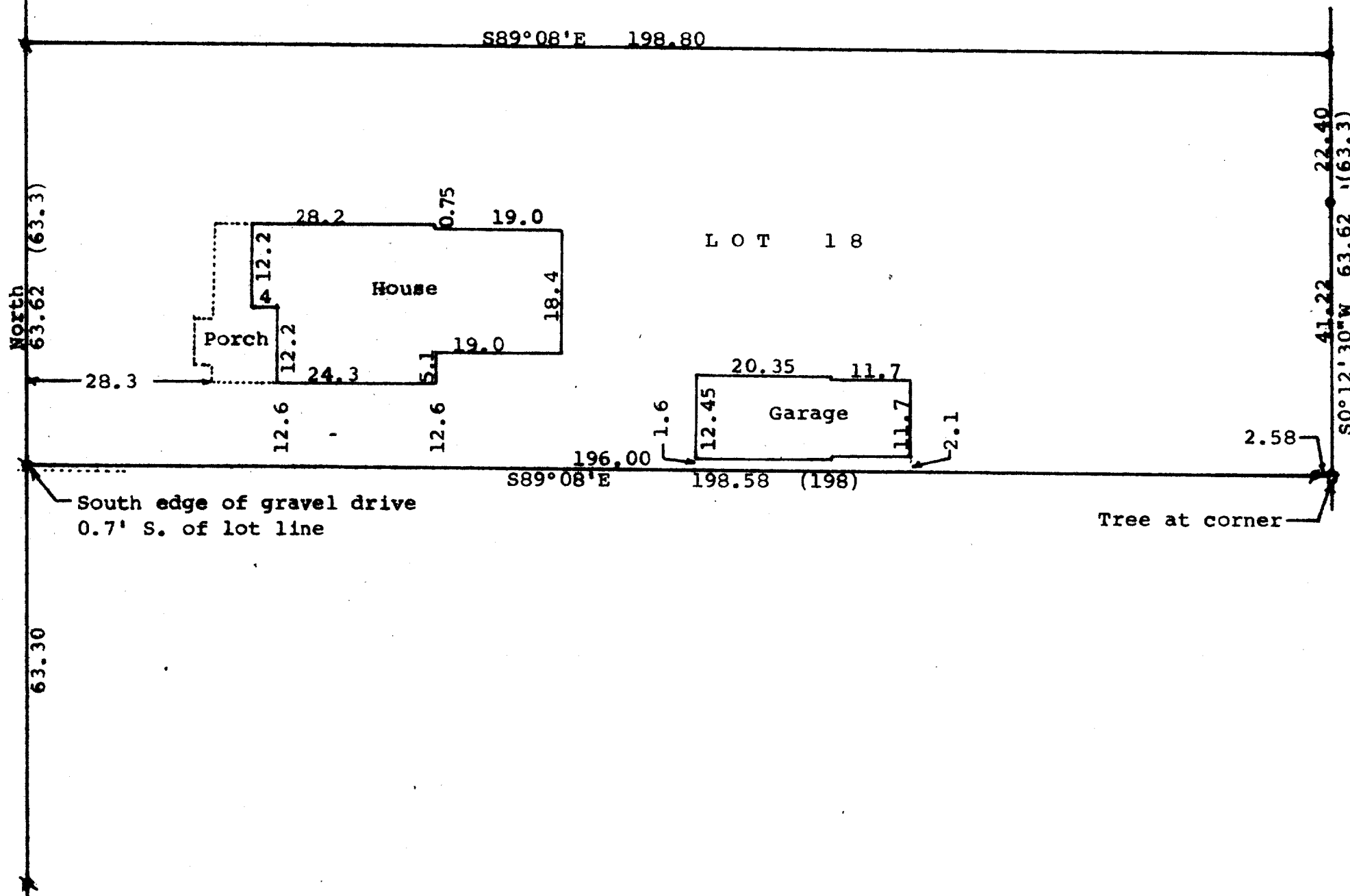

Scale - 1" = 20'  
 \* = 3/4" Iron Pipe Found  
 # = 1" Iron Pipe Found  
 • = 1 1/4" Iron Pipe Found  
 • = old rusty 3/4" X 18" Iron Pipe  
 Found and replaced with 1 1/4" X 24"  
 Bearings referenced to the assumed bearing  
 of North along the east line of Wood Street  
 (60.6) = recorded distance  
 Survey ordered by: The Rauland Agency  
 118 Kenosha Street  
 Walworth, WI 53184

STATE OF WISCONSIN)  
 COUNTY OF WALWORTH) SS

I, George T. Dunham, Surveyor, certify that I have surveyed the  
 property described as follows:  
 Lot 18 of Clarke's Addition to the Village of Walworth, Walworth  
 County, Wisconsin,  
 and that the map shown above is a true representation thereof and shows the  
 size and location of the property, its exterior boundaries, the location of  
 all visible structures and dimensions of all principal buildings thereon,  
 boundary fences, apparent easements, roadways and visible encroachments, if  
 any, and that I have surveyed the property hereon described according to the  
 official records, to the best of my knowledge and belief.  
 June 12, 1986

*George T. Dunham*  
 George T. Dunham, Surveyor

