

DUNHAM SURVEYING, S.C.
SURVEYING & SUBDIVIDING
DELAVAN, WISCONSIN 53115

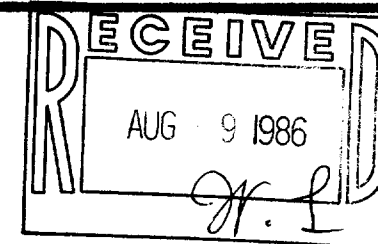

KENOSHA

STREET

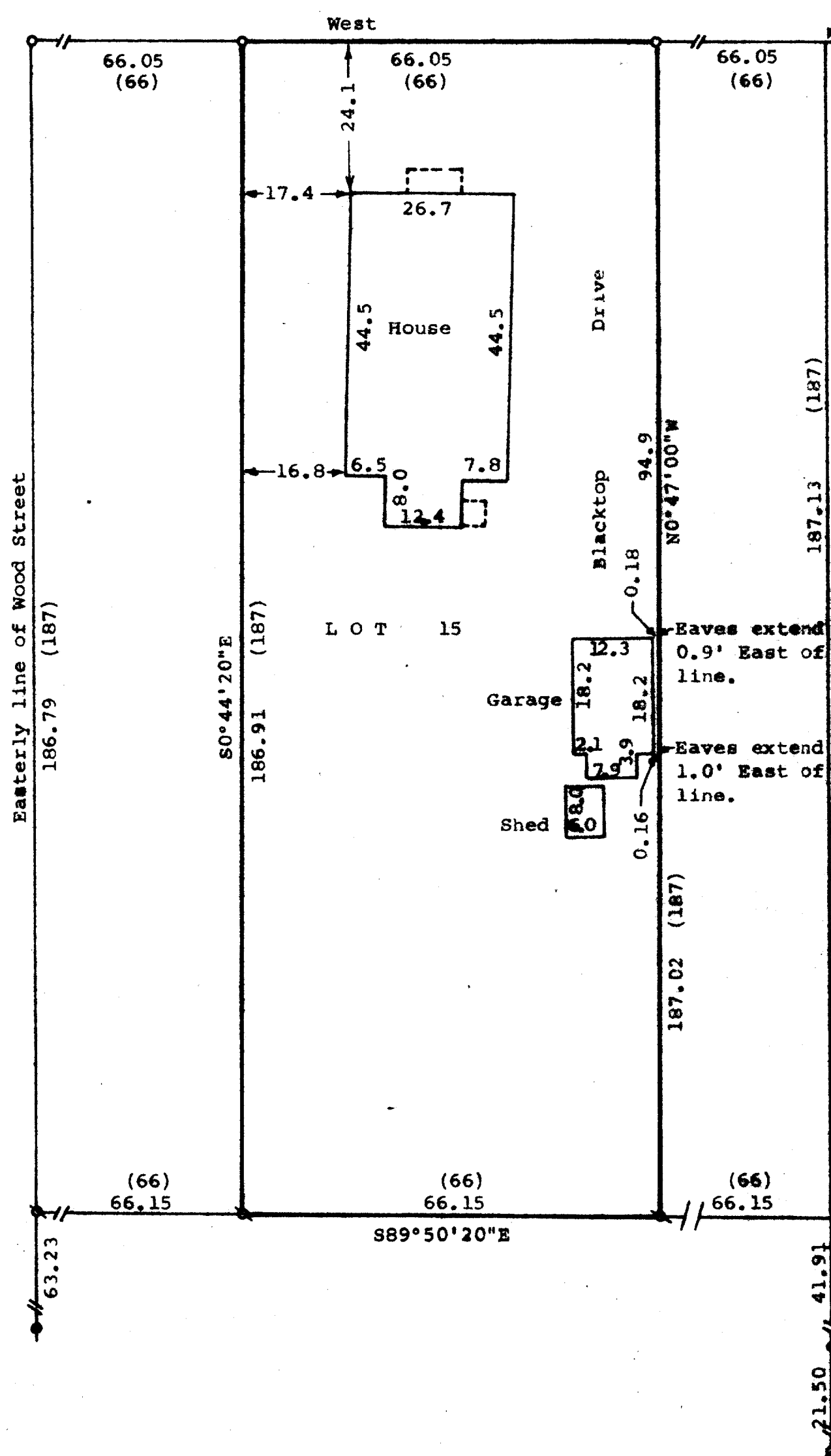

Scale - 1" = 20'

- = 3/4" Dia. Iron Pipe Found
- ⊗ = 1 1/4" Dia. Iron Pipe Found
- = 1"x24" Iron Pipe Set
- ⊕ = 1 1/4"x24" Iron Pipe Set
- (0.00) = Recorded Distance

Bearings are based on the South line of Kenosha Street, assumed bearing of West.
Survey Ordered By: Rasmussen Law Office
113 Kenosha Street
Walworth, Wisconsin 53184

STATE OF WISCONSIN) ss
COUNTY OF WALWORTH)

I, George T. Dunham, Surveyor, certify that I have surveyed the property described as follows,

Lot 15 of Clarke's Addition to the Village of Walworth,, Walworth County, Wisconsin,

and that the plat shown above is a true representation thereof and shows the size and location of the property, its exterior boundaries, the location of all visible structures and dimensions of all principal buildings, thereon, boundary fences, apparent easements, roadways and visible encroachments, if any, and that I have surveyed the property here on described according to the official records to the best of my knowledge and belief.

June 26, 1986.

George T. Dunham
George T. Dunham, Surveyor

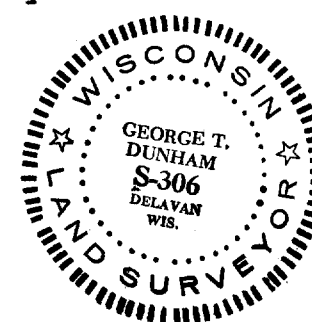

VCA-00021

9-278