

DUNHAM SURVEYING, S. C.
SURVEYING & SUBDIVIDING
DELAVAN, WISCONSIN 53115

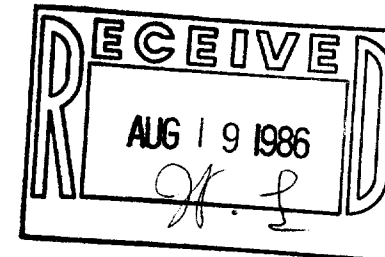

KENOSHA

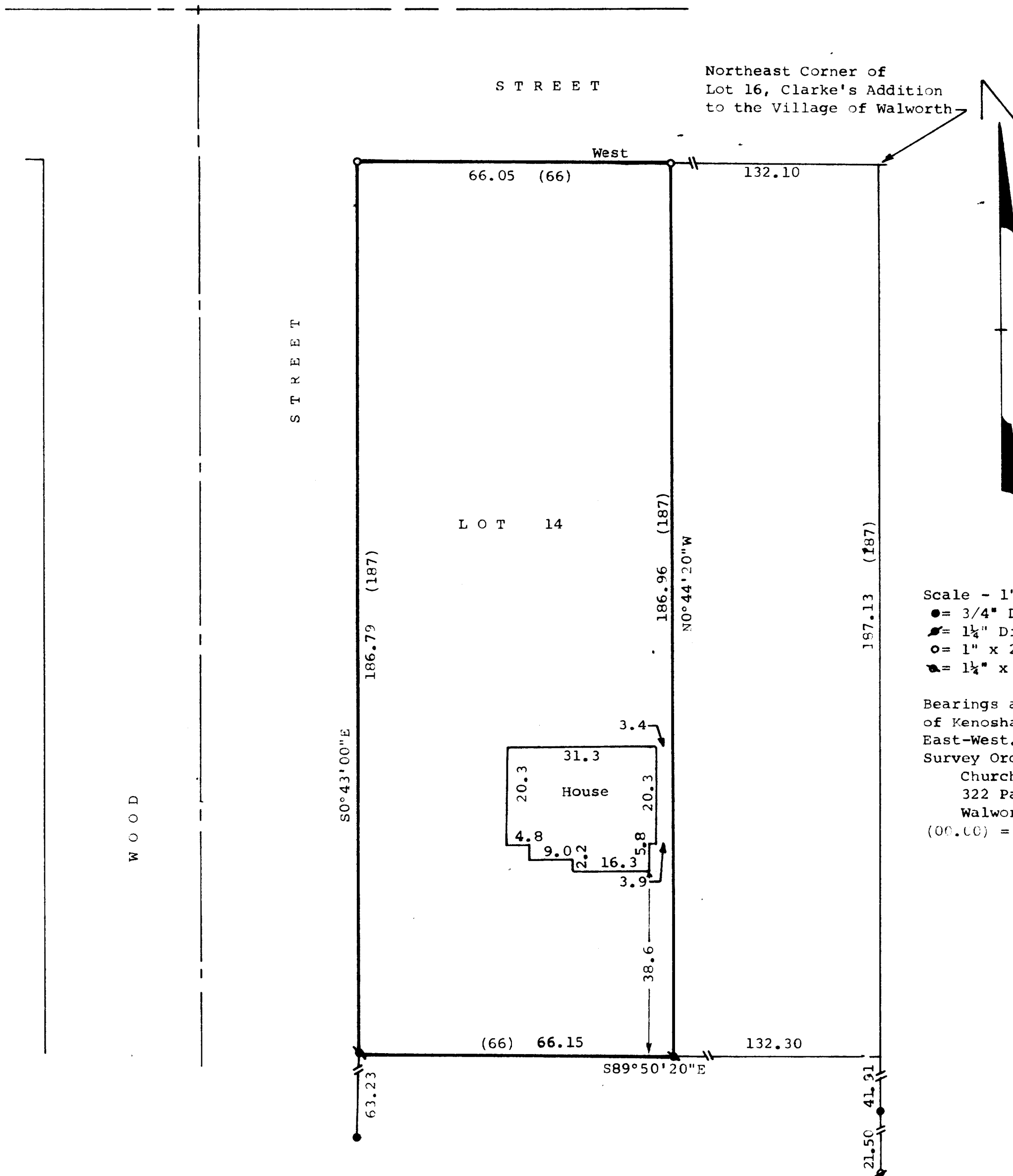

Scale - 1" = 20'

- = 3/4" Dia. Iron Pipe Found
- = 1 1/4" Dia. Iron Pipe Found
- = 1" x 24" Iron Pipe Set
- = 1 1/4" x 24" Iron Pipe Set

Bearings are based on the South line of Kenosha Street, assumed bearing of East-West.

Survey Ordered by:
Churchill Real Estate
322 Park Street
Walworth, Wisconsin 53184
(00.00) = recorded distance

STATE OF WISCONSIN) SS
COUNTY OF WALWORTH)

I, George T. Dunham, Surveyor, certify that I have surveyed the property described as follows,

Lot 14 of Clarke's Addition to the Village of Walworth, Walworth County, Wisconsin,

and that the plat shown above is a true representation thereof and shows the size and location of the property, its exterior boundaries, the location of boundary fences, apparent easements, roadways and visible encroachments, if any, and that I have surveyed the property hereon described according to the official records to the best of my knowledge and belief.
June 26, 1986.

George T. Dunham
George T. Dunham, Surveyor

