

DUNHAM SURVEYING, S.C.
SURVEYING & SUBDIVIDING
DELAVER, WISCONSIN 53115

Point described as being located 33.00 feet south and 832.90 feet east of the northwest corner of the SW $\frac{1}{4}$ of the SW $\frac{1}{4}$ of Section 22, T 1 N, R 16 E

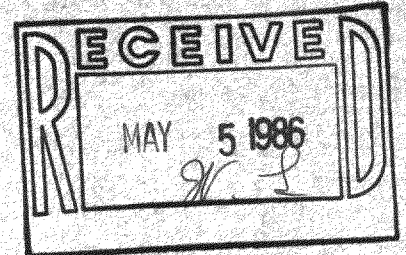

N

Scale - 1" = 20'

- = concrete monument found
- = 1" Iron Pipe Found
- = 1" X 24" Iron Pipe Set
- = Fence Line

Bearings referenced to the east line of Outlot No. 222 with the assumed bearing of North

Owner: Naomi Alice Speakes
211 Fairview Drive
Walworth, WI 53184

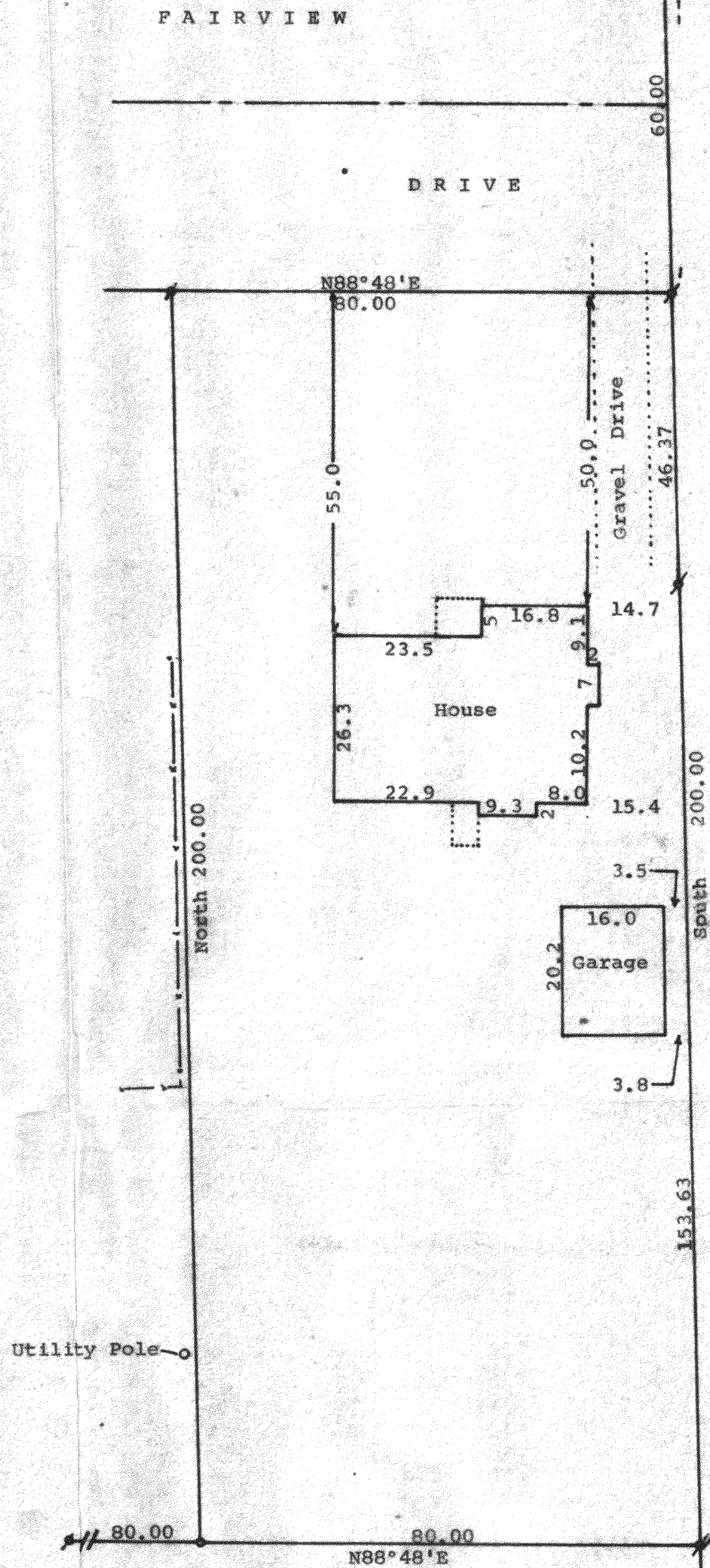

STATE OF WISCONSIN) ss
COUNTY OF WALWORTH)

I, George T. Dunham, Surveyor, certify that I have surveyed the property described as follows:

A parcel of land located in Outlot 222 of the Assessors Plat of the Village of Walworth, Walworth County, Wisconsin, or also described as being located in the SW $\frac{1}{4}$ of the SW $\frac{1}{4}$ of Section 22, T 1 N, R 16 E, Walworth County, Wisconsin, described as follows: Commencing at the N. W. corner of said SW $\frac{1}{4}$ of the SW $\frac{1}{4}$ of said Section 22; thence S. along the W. line of said Section 33.00 feet; thence East parallel with the E-W 1/8th section line of said Southwest $\frac{1}{4}$, 832.90 feet to the E. line of Outlot 222; thence S. along the east line of said Outlot 222, 485.00 feet to the place of beginning; thence continue south along the E. line of said Outlot 222, 200.00 feet; thence S88°48'W parallel with said E-W 1/8th section line 80.00 feet; thence North parallel with the E. line of said Outlot 222, 200.00 feet; thence N88°48'E parallel with said E-W 1/8th Section line 80.00 feet to the place of beginning,

and that the map shown above is a true representation thereof and shows the size and location of the property, its exterior boundaries, the location of all visible structures and dimensions of all principal buildings thereon, boundary fences, apparent easements, roadways and visible encroachments, if any, and that I have surveyed the property hereon described according to the official records to the best of my knowledge and belief.

March 24, 1986

George T. Dunham, Surveyor

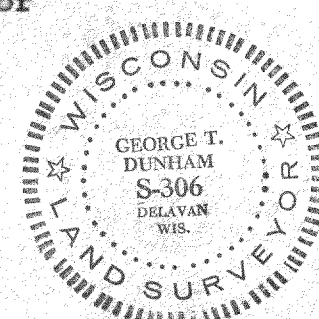

VWP-00317

9-263