

DUNHAM SURVEYING, S.C.  
SURVEYING & SUBDIVIDING  
DELAVER, WISCONSIN 53115

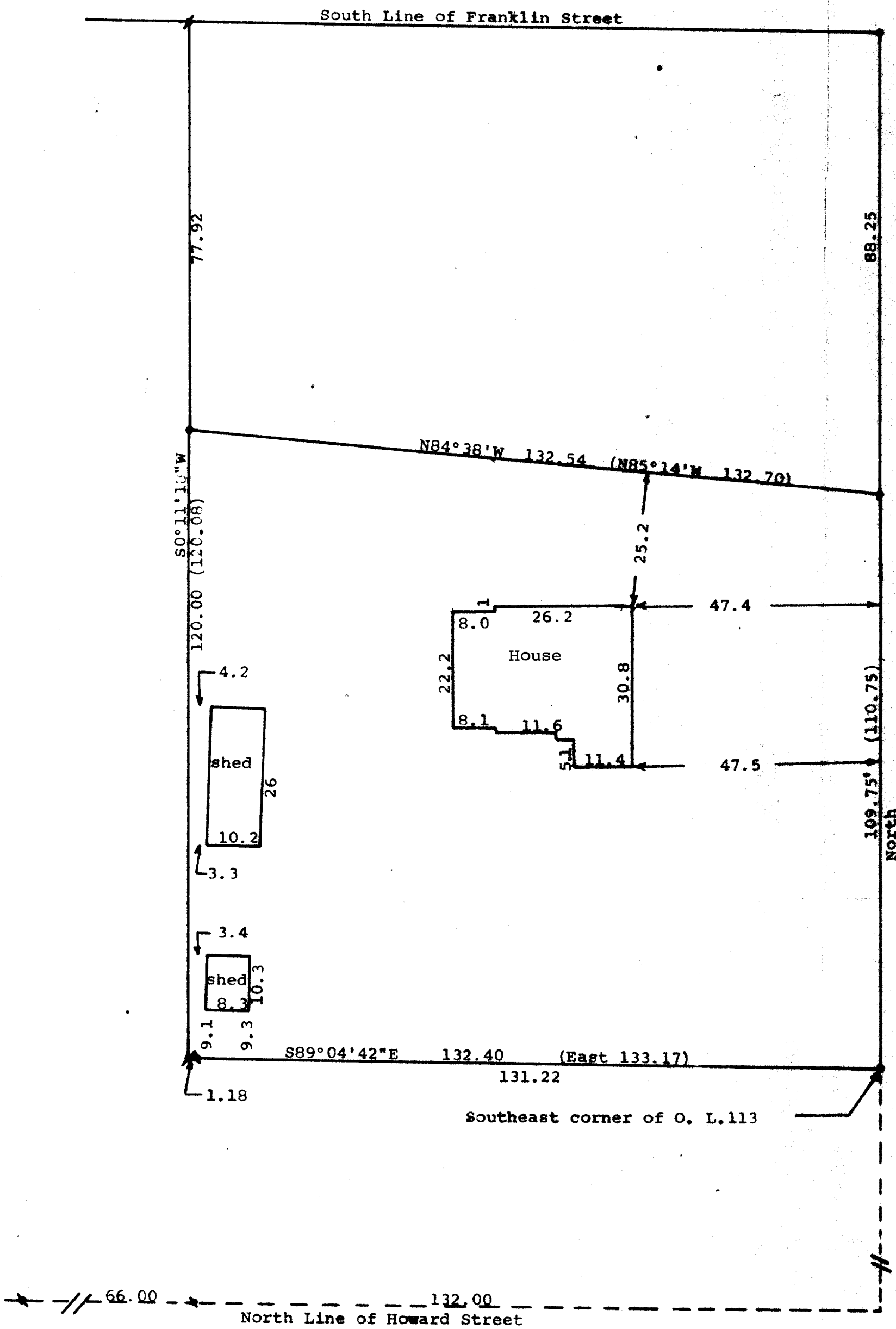
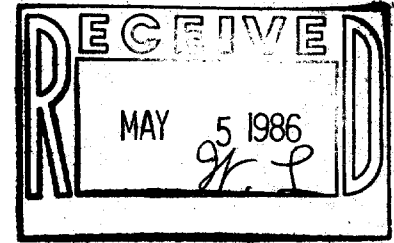

Scale - 1" = 20'

- = 3/4" Iron Rod Found
- = 1 1/4" X 24" Iron Pipe Set
- ⚡ = 1" Iron Pipe Found
- ⚡ = 1 1/4" Iron Pipe Found

Bearings referenced to the west line of Park Street with the assumed bearing of North

Survey ordered by: Churchill Real Estate  
322 Park  
Walworth, WI 53184

STATE OF WISCONSIN) SS  
COUNTY OF WALWORTH)

I, George T. Dunham, Surveyor, certify that I have surveyed the property described as follows:

A part of Outlots 112 and 113 of the Assessor's Plat of the Village of Walworth, Walworth County, Wisconsin, described as follows: Beginning at the southeast corner of Outlot 113 of said Assessor's Plat; thence North 109.75 (recorded as 110.75) feet; thence N84°38'W 132.54 feet (recorded as N85°14'W 132.70 feet); thence S0°11'18"W 120.00 (recorded as South 120.08) feet; thence S89°04'42"E 132.40 (recorded as East 133.17) feet to the place of beginning

and that the map shown above is a true representation thereof and shows the size and location of the property, its exterior boundaries, the location of all visible structures and dimensions of all principal buildings thereon, boundary fences, apparent easements, roadways and visible encroachments, if any, and that I have surveyed the property hereon described according to the official records to the best of my knowledge and belief.

April 12, 1986

*George T. Dunham*  
George T. Dunham, Surveyor

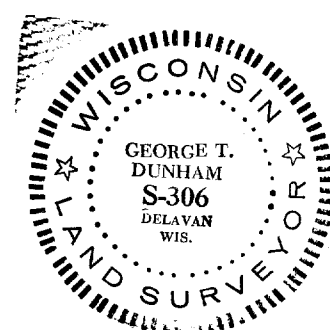

VWP-128

9-262