

DUNHAM SURVEYING, S.C.
SURVEYING & SUBDIVIDING
DELAVAN, WISCONSIN 53115

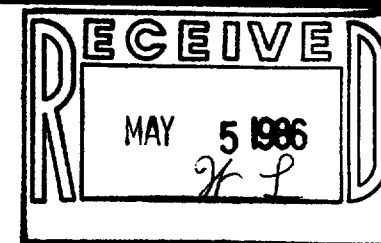

N

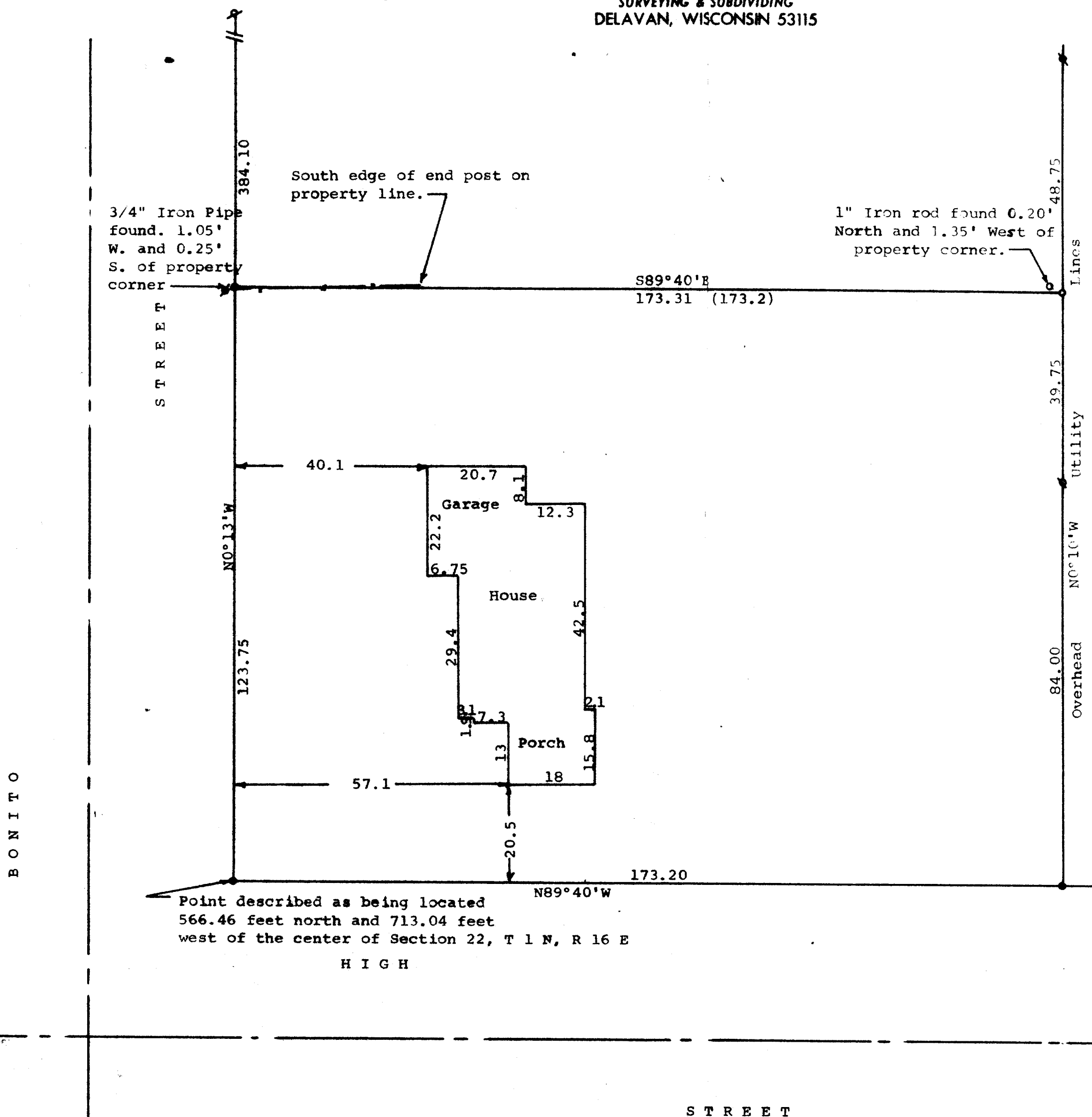

Scale - 1" = 20'

- = Concrete Monument Found
- = 1 1/4" Iron Pipe Found
- = 3/4" Iron Pipe Found
- = 1" X 24" Iron Pipe Set
- = 3/4" X 24" Iron Pipe Set
- = Fence Line

Bearings referenced to the west line of Glenn T. Johnson Subdivision with the recorded bearing of N0°10'W

Survey ordered by: Churchill Real Estate
322 Park Street
Walworth, WI 53184

STATE OF WISCONSIN) SS
COUNTY OF WALWORTH)

I, George T. Dunham, Surveyor, certify that I have surveyed the property described as follows:

A parcel of land located in Outlot 196 of the Assessor's Plat of the Village of Walworth, Walworth County, Wisconsin, described as follows: Beginning at a point located 566.46 feet North and 713.04 feet West of the center of Section 22, T 1 N, R 16 E, and which point is also the northeast corner of the intersection of Bonito Street and High Street; thence N0°13'W along the east line of Bonito Street 123.75 feet; thence S89°40'E parallel with Kenosha Street 173.31 feet (previously described as 173.20 feet) to the easterly line of Outlot 196; thence S0°10'E along the east line of said Outlot 196, 123.75 feet to the north line of High Street; thence N89°40'W along the north line of High Street 173.20 feet to the place of beginning, subject to easements of record,

and that the map shown above is a true representation thereof and shows the size and location of the property, its exterior boundaries, the location of all visible structures and dimensions of all principal buildings thereon, apparent easements, roadways and visible encroachments, if any, and that I have surveyed the property hereon described according to the official records to the best of my knowledge and belief.

March 15, 1986

George T. Dunham
George T. Dunham, Surveyor

