

DUNHAM SURVEYING, S.C.
SURVEYING & MAPPING
DELAVER, WISCONSIN 53115

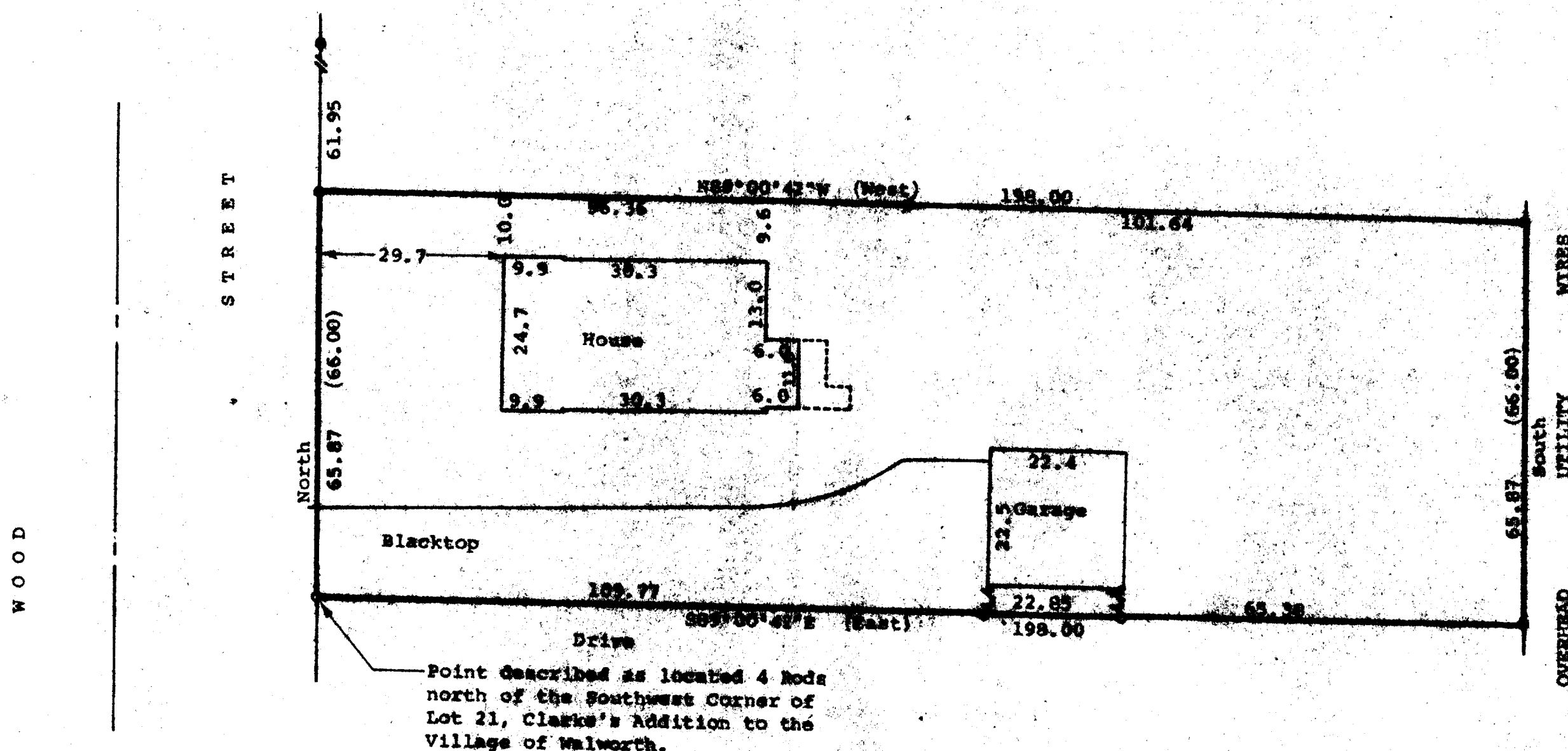
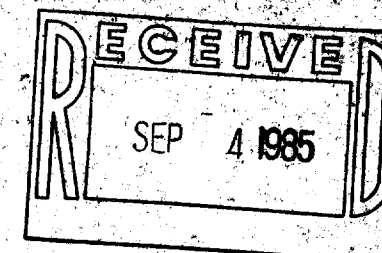

STATE OF WISCONSIN) ss
COUNTY OF WALWORTH)

I, Richard C. Schulz, Surveyor, certify that I have surveyed the property described as follows,

Commencing at a point 4 rods north of the Southwest corner of Lot 21, Clarke's Addition to the Village of Walworth, Walworth County, Wisconsin, according to the recorded plat thereof; thence 889°00'42"E (recorded as East) 12 rods to the east line of said Lot 21; thence North, along said east line 4 rods (field measurement 65.87 feet); thence 889°00'42"W (recorded as West) 12 rods to the west line of Lot 21; thence South, along said west line, 4 rods (field measurement of 65.87 feet) to the place of beginning,

and that the map shown above is a true representation thereof and shows the size and location of the property, its exterior boundaries, the location of all visible structures and dimensions of all principal buildings thereon, boundary fences, apparent easements, roadways and visible encroachments, if any, and that I have surveyed the property hereon described according to the official records, to the best of my knowledge and belief.

June 24, 1985.

Richard C. Schulz
Richard C. Schulz, Surveyor

Scale - 1" = 20'

⊙ = 1/2" Dia. Iron Pipe Found

● = 3/4" Dia. Iron Pipe Found

○ = 3/4"x24" Iron Pipe Set

(0.00) = Recorded Distance

(West) = Recorded Bearing

Bearings are referenced to the East line of Wood Street, Assumed bearing of North.

Property Owner: Dan Ketterhagen
206 Wood Street
Walworth, Wisconsin
53184

