

DUNHAM SURVEYING, S.C.
SURVEYING & SUBDIVIDING
DELAVER, WISCONSIN 53115

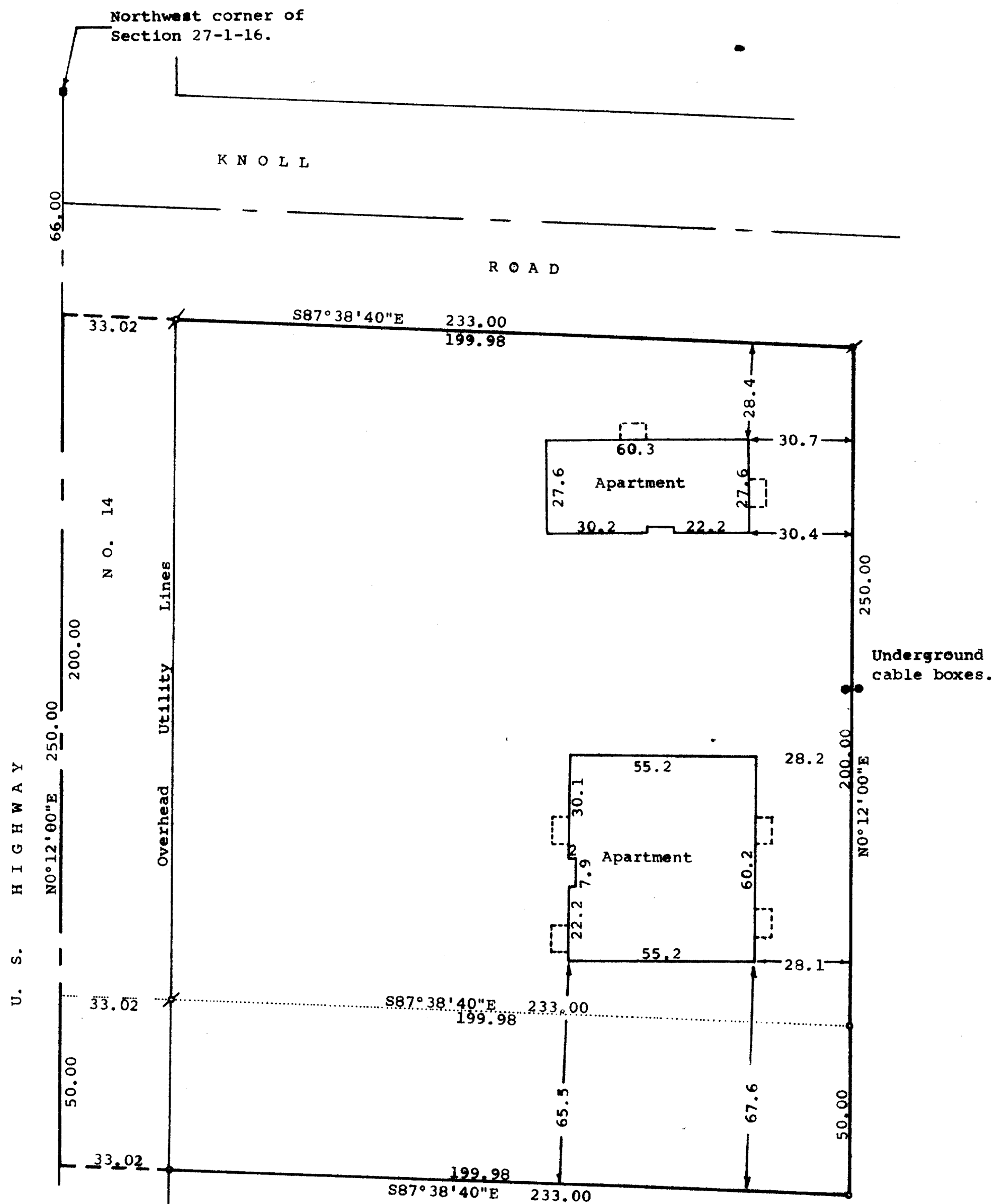
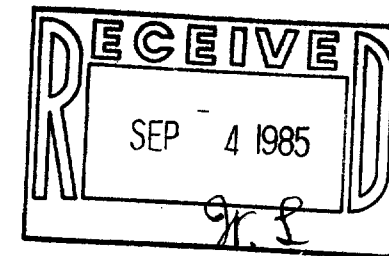

Description of survey of a parcel of land for purpose of lot line adjustment and not for a separate building parcel:

A parcel of land located in the Northwest 1/4 of the Northwest 1/4 of Section 27, T1N, R16E, Village of Walworth, Walworth County, Wisconsin, described as follows: Commencing at the northwest corner of said Section 27; thence S0°12'00"W along the centerline of U. S. Highway No. 14, 266.00 feet to the place of beginning; thence S87°38'40"E, 233.00 feet; thence S0°12'00"W 50.00 feet; thence N87°38'40"W, 233.00 feet to the centerline of said U.S. Highway No. 14; thence N0°12'00"E along said centerline, 50.00 feet to the place of beginning.

Description of entire parcel of land:

STATE OF WISCONSIN)
COUNTY OF WALWORTH) SS

I, George T. Dunham, Surveyor, certify that I have surveyed the property described as follows:

A parcel of land located in the Northwest 1/4 of the Northwest 1/4 of Section 27, T1N, R16E, Village of Walworth, Walworth County, Wisconsin, described as follows: Commencing at the northwest corner of said Section 27; thence S0°12'00"W along the centerline of U.S. Highway No. 14, 66.00 feet to the place of beginning; thence S87°38'40"E 233.00 feet; thence S0°12'00"W, 250.00 feet; thence N87°38'40"W, 233.00 feet to the centerline of U.S. Highway No. 14; thence N0°12'00"E along said centerline, 250.00 feet to the place of beginning containing 1.34 acres of land, subject to easements and restrictions of record.

and that the plat shown above is a true representation thereof and shows the size and location of the property, its exterior boundaries, the location of all visible structures, and dimensions of all principal buildings thereon, boundary fences, apparent easements, if any, and that I have surveyed the property hereon described according to the official records, to the best of my knowledge and belief.

February 20, 1985

July 10, 1985 Revision

George T. Dunham, Surveyor

