

DUNHAM SURVEYING, S.C.
SURVEYING & SUBDIVIDING
DELAVER, WISCONSIN 53115

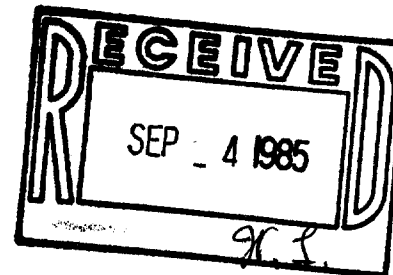

East 1/4 corner of
Section 21-1-16.

33.00

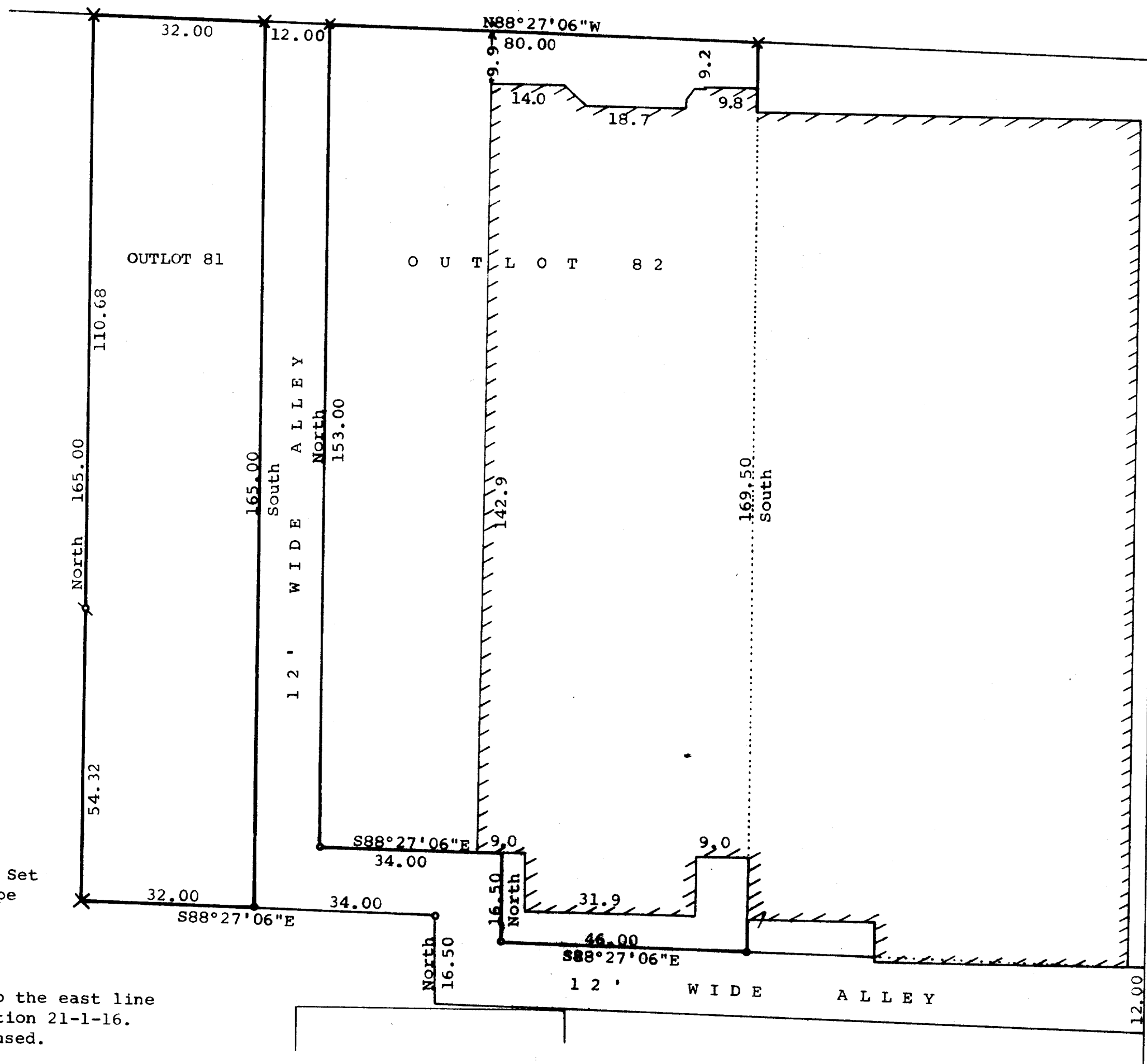

33.00

STREET

MAIN

Scale - 1" = 20'

- X = Cross in concrete
- o = 1/2" Dia. Iron Pipe Set
- Δ = 3/4" Dia. Iron Pipe Set
- = County Concrete Monument Found

Bearings are referenced to the east line
of the Southeast 1/4 of Section 21-1-16.
Assumed bearing of North used.

Owner: Harlan Seaver
R-D Townline Road
Delavan, WI 53115

Southeast corner of
Section 21-1-16.

STATE OF WISCONSIN)
COUNTY OF WALWORTH) SS

I, George T. Dunham, Surveyor, certify that I have surveyed
the property described as follows,
Outlots 81 and 82 of the Assessor's Plat of the Village of
Walworth, Walworth County, Wisconsin,

and that the map above is a correct representation thereof and shows
the size and location of the property, its exterior boundaries, the
location of all visible structures and dimensions of all principal
buildings thereon, boundary fences, apparent easements, roadways and
visible encroachments, if any, and that I have surveyed the property
hereon described according to the official records, to the best of my
knowledge and belief.

September 5, 1984

George T. Dunham
George T. Dunham, Surveyor

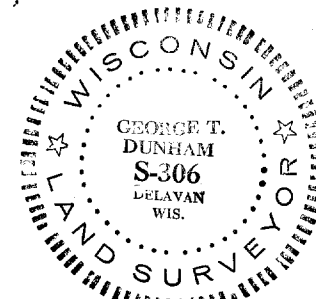

VWP-93 + VWP-94

9-245