

PLAT OF SURVEY

LOT 13, BOOKHAM'S SUBDIVISION, VILLAGE OF WALWORTH, WAUWATOSA, WISCONSIN.

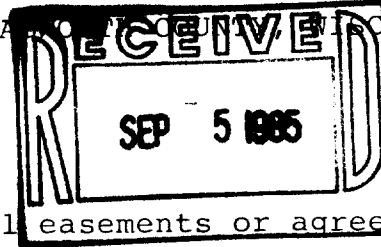

NOTE: The above description is subject to any and all easements or agreements, recorded or unrecorded.

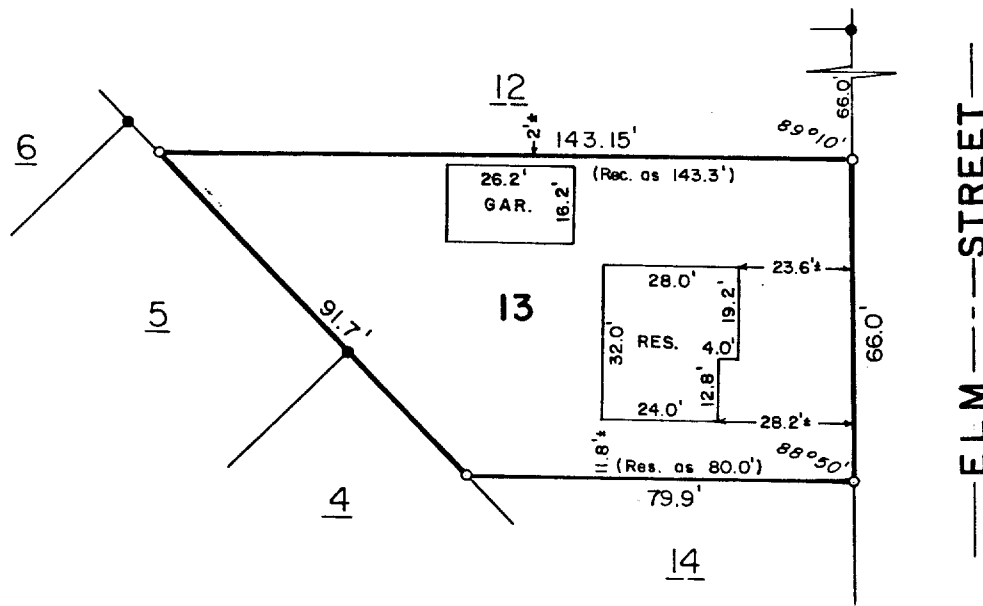
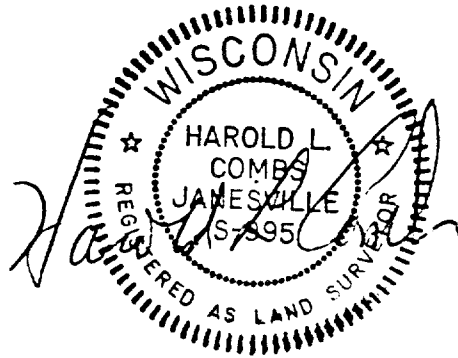

LEGEND:

- Set Iron Pin, 3/4" x 24", 1.502 lbs. / lin. ft.
- Found Iron Pipe

State of Wisconsin ss.
County of Rock

I hereby certify that I have surveyed the property described above for the exclusive use of Robert Van De Bogert and that the Plat hereon drawn correctly represents said survey and its location.

Given under my hand and seal this 3rd day of August, 1985 at Janesville, Wisconsin.

Order No. 85-281-for-Robert Van De Bogert

VBS-00012

9-244