

PLAT OF SURVEY

The West 74.50 feet of Outlot No. 120 of the Assessor's Plat of the Village of Walworth, Walworth County, Wisconsin.

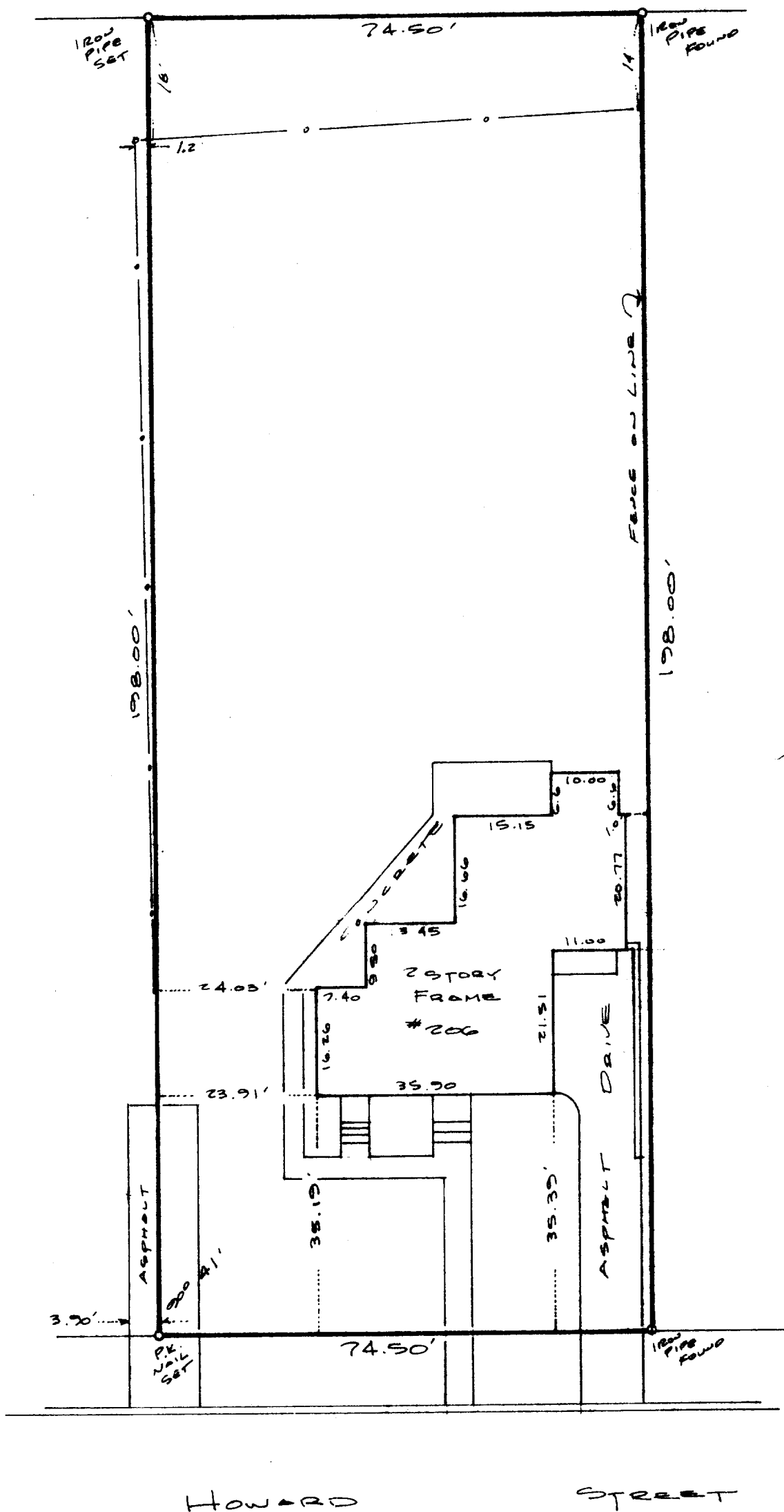

NORTH

Scale: 1" = 20'



STATE OF WISCONSIN S.S.
WALWORTH COUNTY

I hereby certify that I have surveyed the above described property and the above map is a true representation thereof and shows the size and location of the property, its exterior boundaries, the location of all visible structures and dimensions of all principle buildings thereon, boundary fences, apparent easements, roadways and visible encroachments, if any.

This survey is made for the present owners of the property, and also those who purchase, mortgage, or guarantee the title thereto within one year from date thereof.

Dated at Fontana, Wisconsin this 8th day of July, 1983

Robert P. Brauer

Robert P. Brauer Registered Land Surveyor #1578