

FARRIS HANSEN & ASSOCIATES, INC.  
7 RIDGEWAY COURT P.O. BOX 487, ELKHORN, WISCONSIN

O = IRON PIPE STAKE FOUND  
(xxx) = RECORD DIMENSION

MAP  
SCALE  
1" = 30'

HOWARD ST.

EAST 264.32'  
(264')

PLAT OF SURVEY OF THE SOUTH 57.5 FEET OF THE  
NORTH 115.5 FEET OF THE WEST 132 FEET OF OUT-  
LOT 156 OF THE ASSESSOR'S PLAT FOR THE VILLAGE  
OF WALWORTH, WALWORTH COUNTY, WISCONSIN  
WORK ORDERED BY: ROBERT KAHL

PECKS COURT

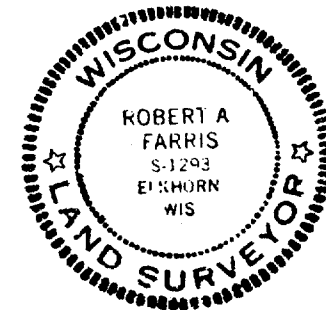
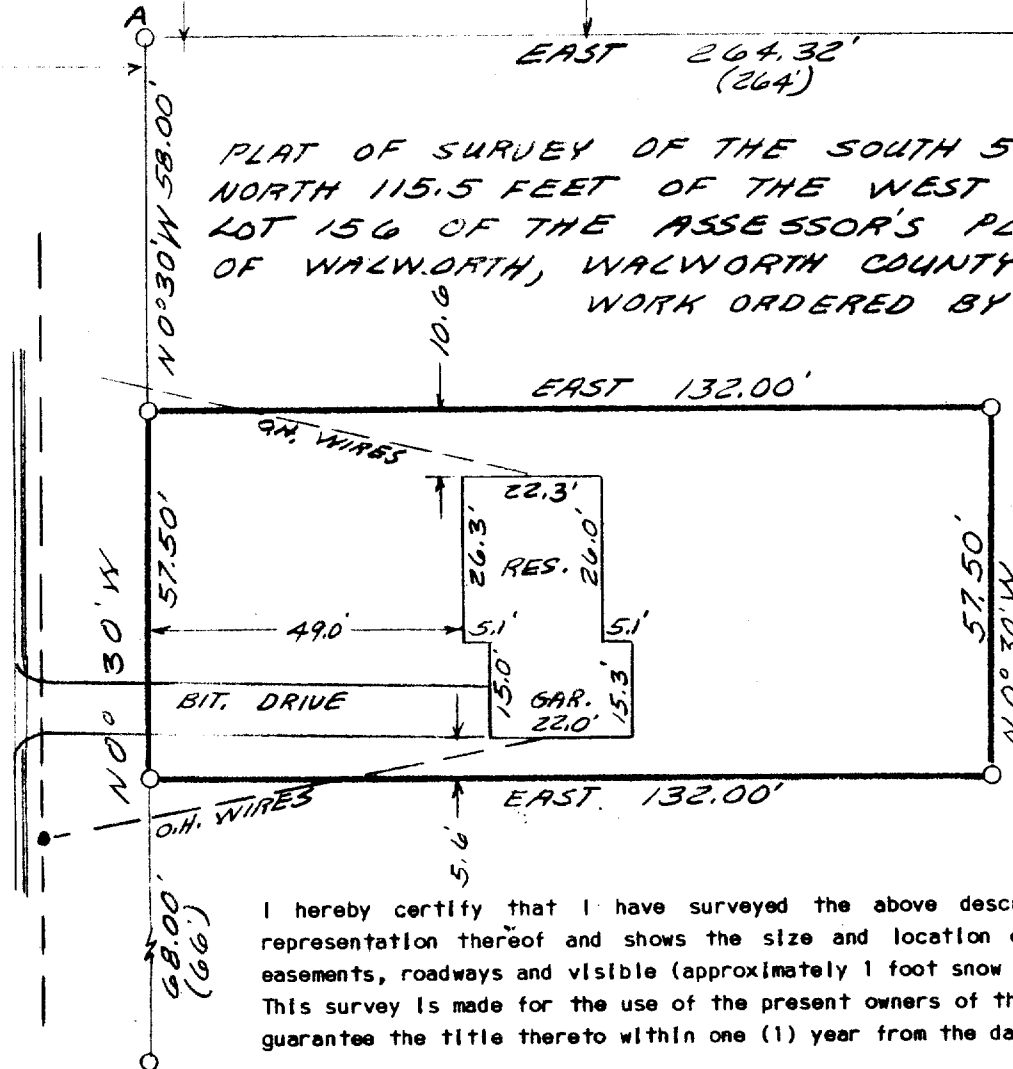

Robert A. Farris  
Jan 8, 1985

I hereby certify that I have surveyed the above described property and that the above map is a true representation thereof and shows the size and location of all buildings thereon, boundary fences, apparent easements, roadways and visible (approximately 1 foot snow cover) encroachments, if any.  
This survey is made for the use of the present owners of the property, and also those who purchase, mortgage, or guarantee the title thereto within one (1) year from the date hereof.

DRAWING NUMBER 2053.1

VWP-180

9-235