

DUNHAM SURVEYING, S.C.  
SURVEYING & SUBDIVIDING  
DELAVER, WISCONSIN 53115

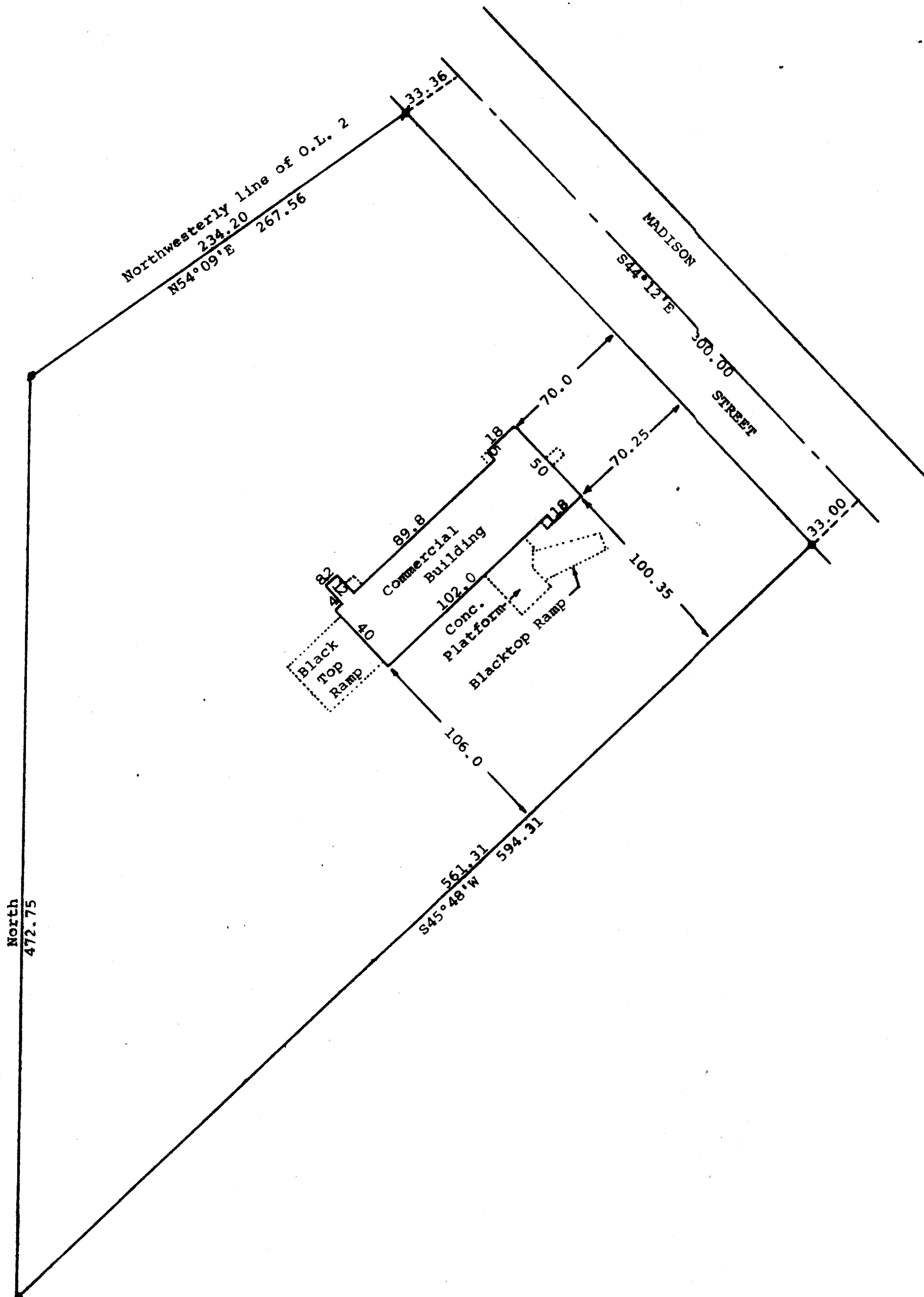

Scale - 1" = 50'  
 ○ = 1" Iron Pipe Found  
 # = 1 1/4" Iron Pipe Found  
 Bearings referenced to the assumed  
 bearing of north along the west line  
 of Outlot 2.  
 Owner: Betty Bauer  
 Delavan, WI 53115

STATE OF WISCONSIN)  
 COUNTY OF WALWORTH) SS

I, George T. Dunham, Surveyor, certify that I have surveyed  
 the property described as follows:

A parcel of land located in Outlot 2 of the Assessors Plat  
 of the Village of Walworth, Walworth County, Wisconsin,  
 described as follows: Beginning at the northwest corner of  
 said Outlot 2; thence N54°09'E along the northerly line of  
 said Outlot 2, 267.56 feet to the centerline of Madison Street;  
 thence S44°12'E along the centerline of Madison Street, 300.00  
 feet; thence southwesterly at right angles to said centerline  
 594.31 feet to the west line of said Outlot 2; thence North  
 along said west line 472.75 feet to the place of beginning.

and that the map shown above is a true representation thereof and shows  
 the size and location of the property, its exterior boundaries, the  
 location of boundary fences, apparent easements, roadways and visible  
 encroachments, if any, and that I have surveyed the property hereon  
 described according to the official records, to the best of my knowledge  
 and belief.

April 25, 1984

*George T. Dunham*  
 George T. Dunham, Surveyor

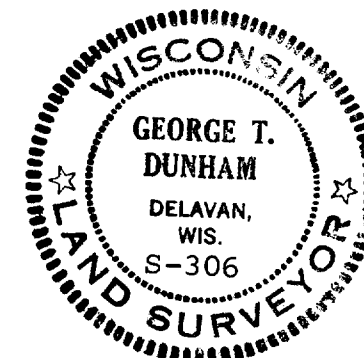

9-225-D

VWP-00002