

DUNHAM SURVEYING, S.C.

SURVEYING & SUBDIVIDING
DELAVER, WISCONSIN 53115

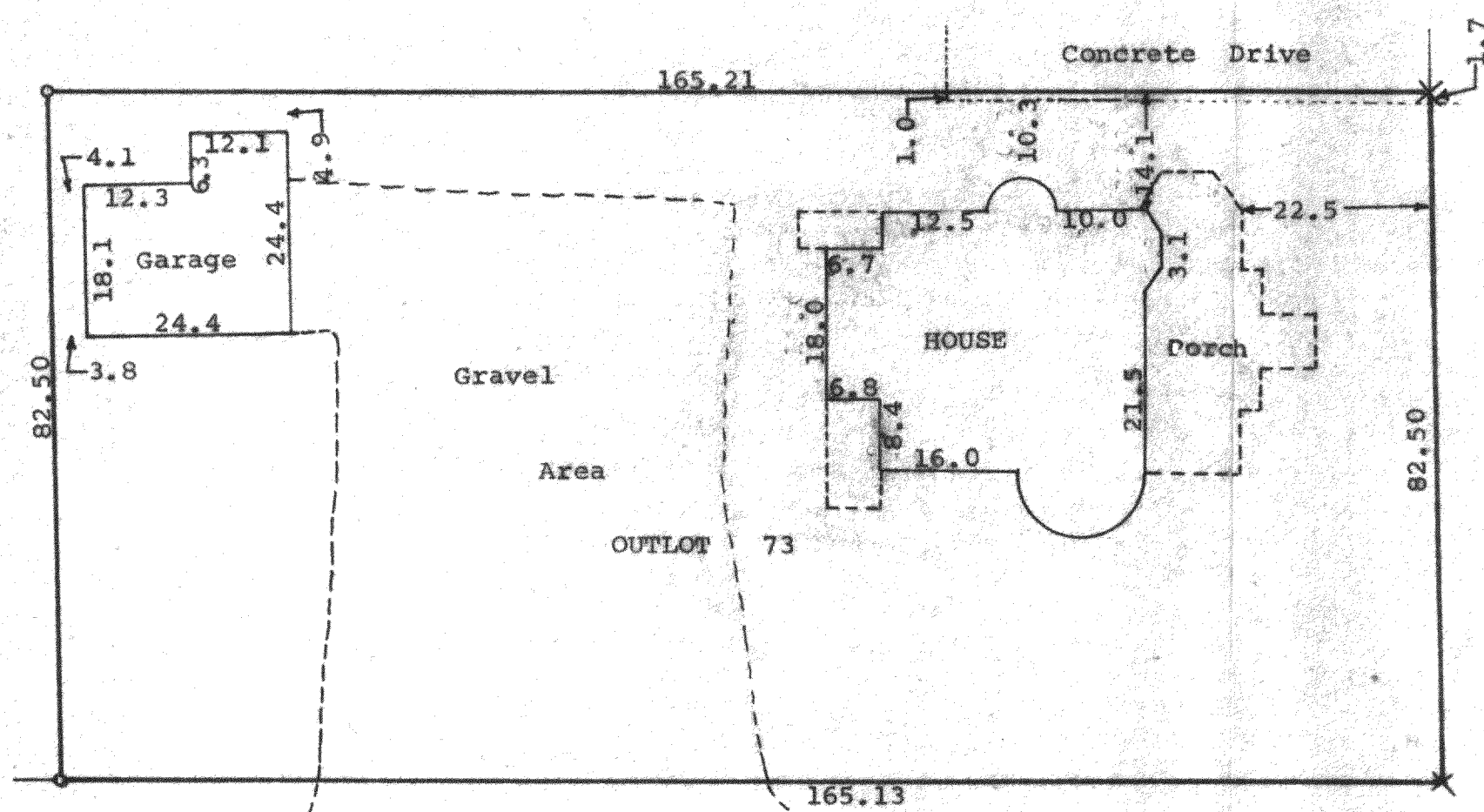

PHILLIPS

AVENUE

MAIN

STREET



Scale - 1" = 20'
X = Cross in Concrete
o = Iron Pipe

STATE OF WISCONSIN)
COUNTY OF WALWORTH) SS

I, James M. Dunham, Surveyor, certify that I have surveyed
the property described as follows,

Outlot 73 of the Assessor's Plat of the Village of Walworth,
Walworth County, Wisconsin,

and that the above map is a true representation thereof and shows
the size and location of the property, its exterior boundaries, the
location of all visible structures and dimensions of all principal
buildings thereon, boundary fences, apparent easements, roadways
and visible encroachments, if any.

This survey is made for the use of the present owners of the property,
and also those who purchase, mortgage, or guarantee the title thereto
within one (1) year from date hereof.

October 27, 1980

James M. Dunham
James M. Dunham, Surveyor

