

DUNHAM SURVEYING, S. C.  
 SURVEYING & SUBDIVIDING  
 DELAVAN, WISCONSIN 53115

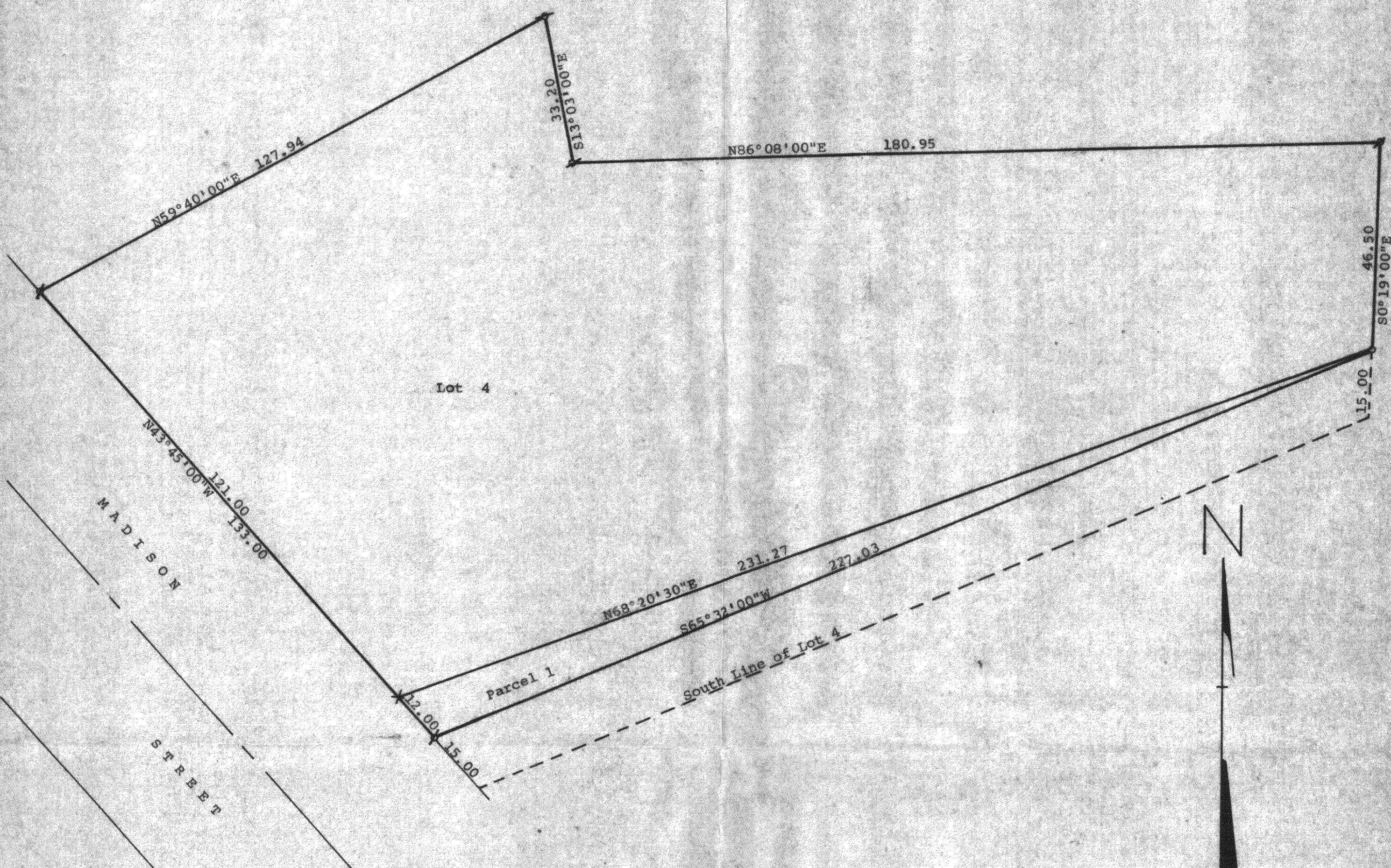

Scale - 1" = 20'  
 X = Spike  
 # = Iron Pipe Found  
 o = Iron Pipe Set

**Description of Parcel 1**  
 A part of Lot 4 in D. H. Rollo's Addition to the Village of Walworth, Walworth County, Wisconsin, described as follows: Commencing at the southwest corner of said Lot 4; thence N43°45'00"W along the southwesterly side of said Lot 4, 15.00 feet to the place of beginning; thence continue N43°45'00"W along said lot line, 12.00 feet; thence N68°20'30"E 231.27 feet to a point on the east side of said Lot 4, located 15.00 feet north of the southeast corner of said Lot 4; thence S65°32'00"W 227.03 feet to the place of beginning  
 January 20, 1981

*George T. Dunham*  
 George T. Dunham, Surveyor

