

DUNHAM SURVEYING, S.C.
SURVEYING & SUBDIVISION
DELAVER, WISCONSIN 53115

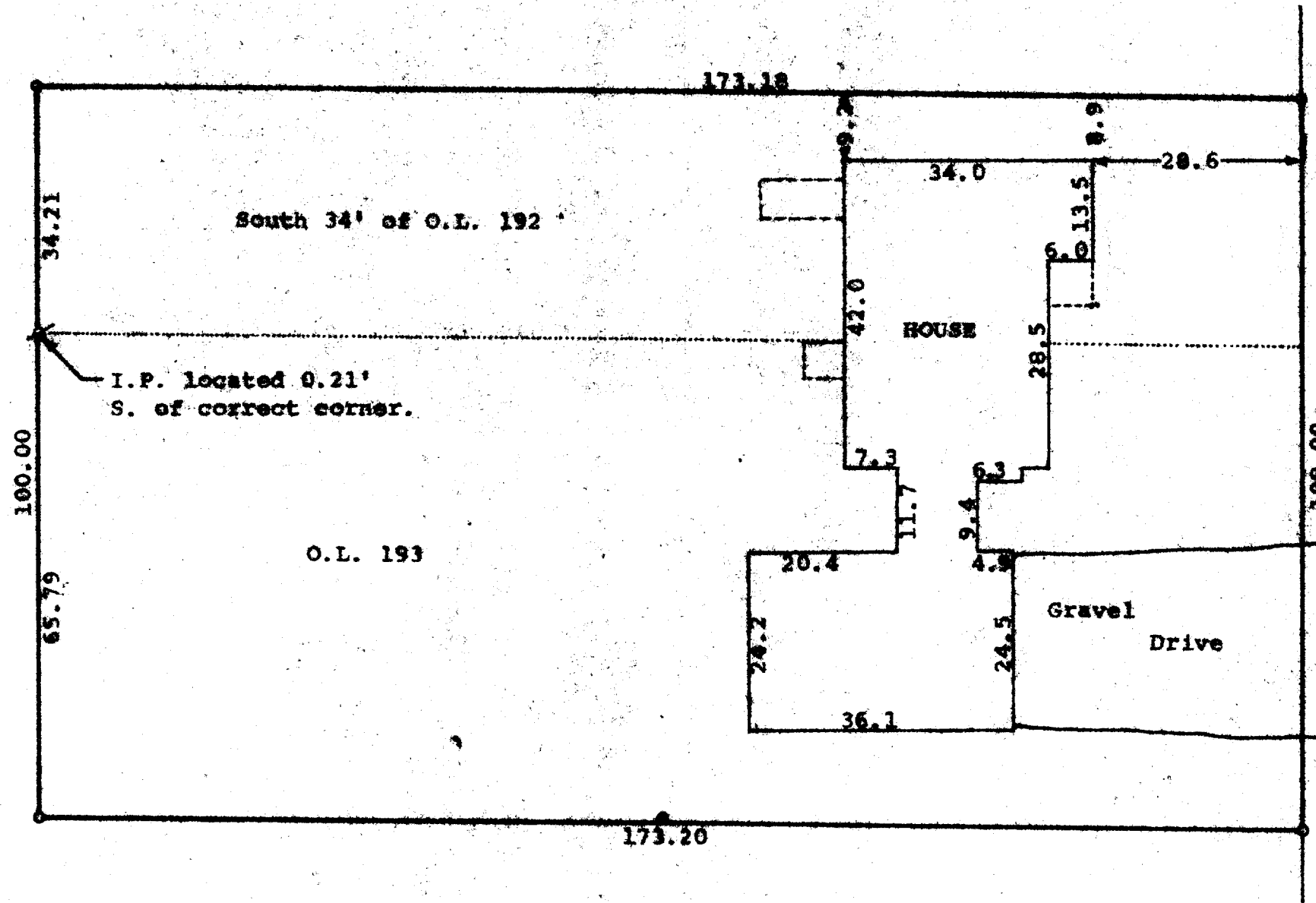
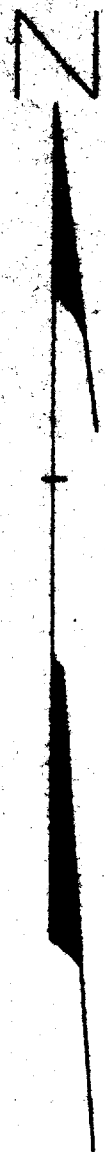

Scale - 1" = 20'
 o = Iron Pipe Set
 / = Iron Pipe Found
 • = Utility Pole

STATE OF WISCONSIN)
 COUNTY OF WALWORTH)

I, George T. Dunham, Surveyor, certify that I have surveyed the property described as follows,

Outlot 193 and the South 34.00 feet of Outlot 192 of the Assessor's Plat of the Village of Walworth, Walworth County, Wisconsin, and that the above map is a true representation thereof and shows the size and location of the property, its exterior boundaries, the location of all visible structures and dimensions of all principal buildings thereon, boundary fences, apparent easements, roadways and visible encroachments, if any. This survey is made for the use of the present owners of the property, and also those who purchase, mortgage, or guarantee the title thereto within one (1) year from date hereof.
 September 21, 1980

George T. Dunham
 George T. Dunham, Surveyor

