

DUNHAM SURVEYING, S. C.
SURVEYING & SUBDIVIDING
DELAVAN, WISCONSIN 53115

N

Scale - 1" = 30'

● = Iron Rod Found
⊗ = Iron Pipe Found
○ = Iron Pipe Set

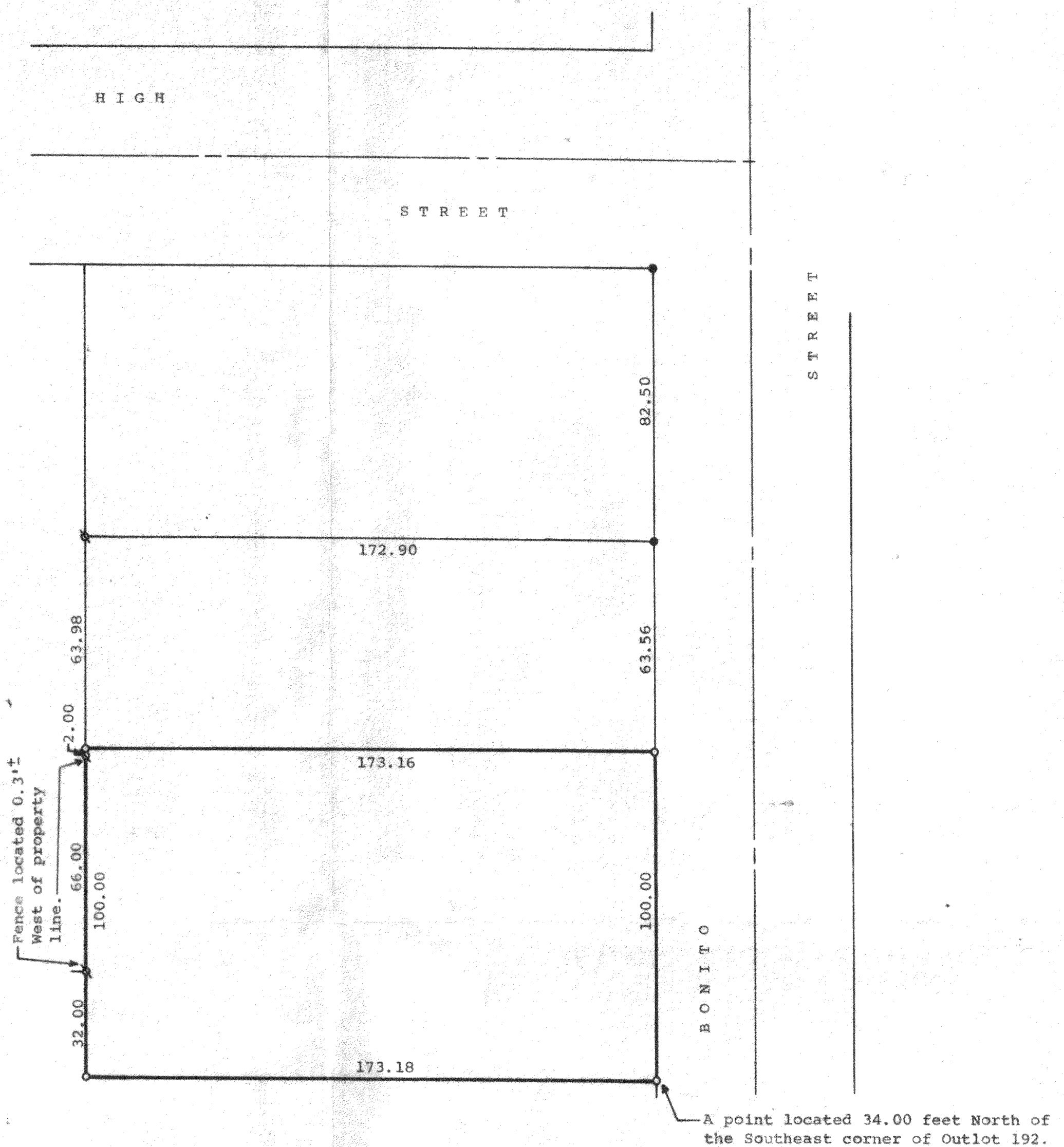

STATE OF WISCONSIN)
COUNTY OF WALWORTH) SS

I, George T. Dunham, Surveyor, certify that I have surveyed the property described as follows,
The North 100.00 feet of the South 134.00 feet of Outlot 192 of the Assessor's Plat of the Village of Walworth, Walworth County, Wisconsin,

and that the above map is a true representation thereof and shows the size and location of the property, its exterior boundaries, the location of all visible structures and dimensions of all principal buildings thereon, boundary fences, apparent easements, roadways and visible encroachments, if any.

This survey is made for the use of the present owners of the property, and also those who purchase, mortgage, or guarantee the title thereto within one (1) year from date hereof.
September 16, 1980

George T. Dunham
George T. Dunham, Surveyor

