

DUNHAM SURVEYING, S.C.
SURVEYING & SUBDIVIDING
DELAVER, WISCONSIN 53115

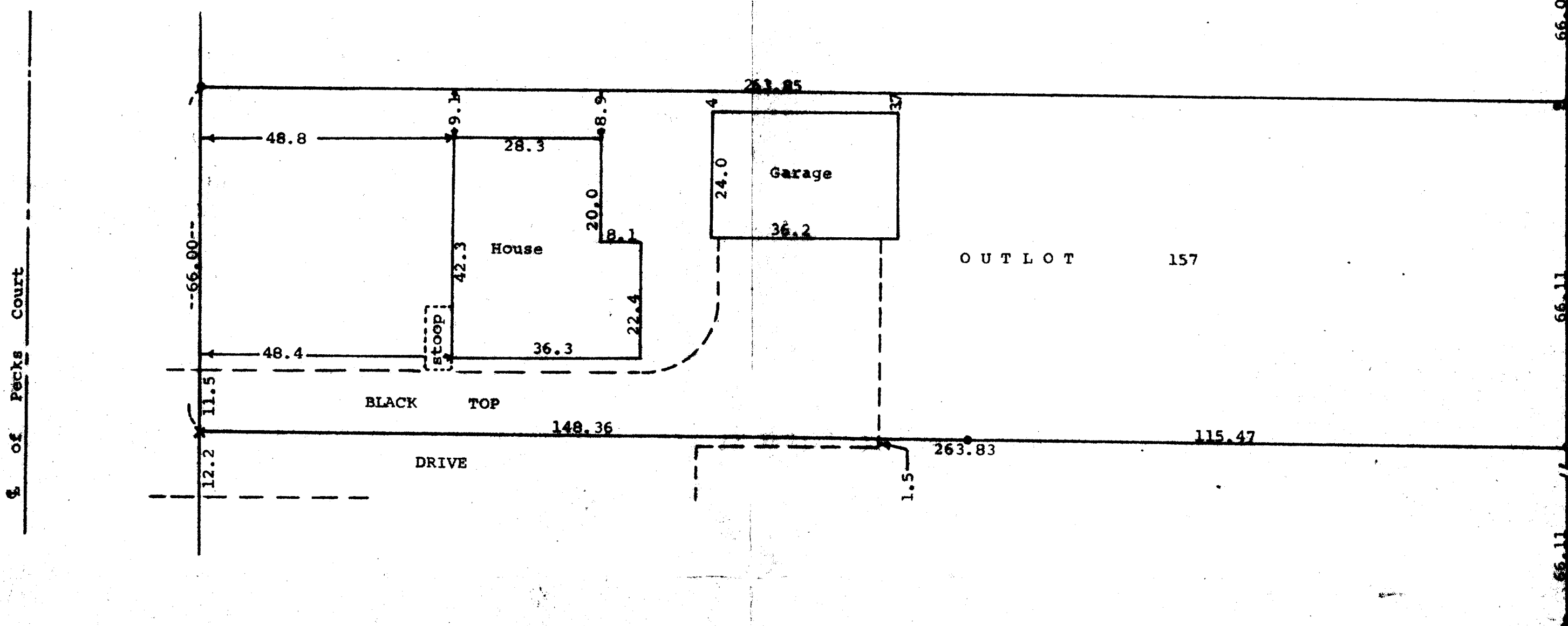

Scale - 1" = 20'
 ● = Iron Pipe Found
 ○ = Iron Pipe Set
 X = 60 Penny Spike
 --- = Fence Line
 ● = Power Pole



STATE OF WISCONSIN) ss
 COUNTY OF WALWORTH)

I, George T. Dunham, Surveyor, certify that I have surveyed
 the property described as follows:

Outlot No. 157 of the Assessors Plat of the Village of
 Walworth, Walworth County, Wisconsin.

and that the above map is a true representation thereof and shows the
 size and location of the property, its exterior boundaries, the location
 of all visible structures and dimensions of all principal buildings
 thereon, boundary fences, apparent easements, roadways and visible
 encroachments, if any.

This survey is made for the use of the present owners of the property,
 and also those who purchase, mortgage, or guarantee the title thereto
 within one (1) year from date hereof.

December 20, 1979

George T. Dunham
 George T. Dunham, Surveyor

