

-PLAT OF SURVEY OF-

PARCEL 1. Lot No. 8 in Clarke's Second Addition to the Village of Walworth, Walworth County, Wisconsin.

PARCEL 2. The South 50 feet of lot 28 in Clarke's Addition to the Village of Walworth according to the plat recorded in Vol. 5 of Plats on page 238 in the office of the Register of Deeds for the County of Walworth and State of Wisconsin.

Survey for: Great American Funding Corp.

Buyers: Clair Ira Folyer & Judith A. Folyer.

**BEARINGS:**

Bearings hereon refer to the East line of Randolph Street as assumed bearing North for the purposes of this map.

- o Denotes 3/4"Ø iron pipe set.
- Denotes 1/2"Ø iron pipe found.
- Denotes 1 1/2"Ø iron pipe found.

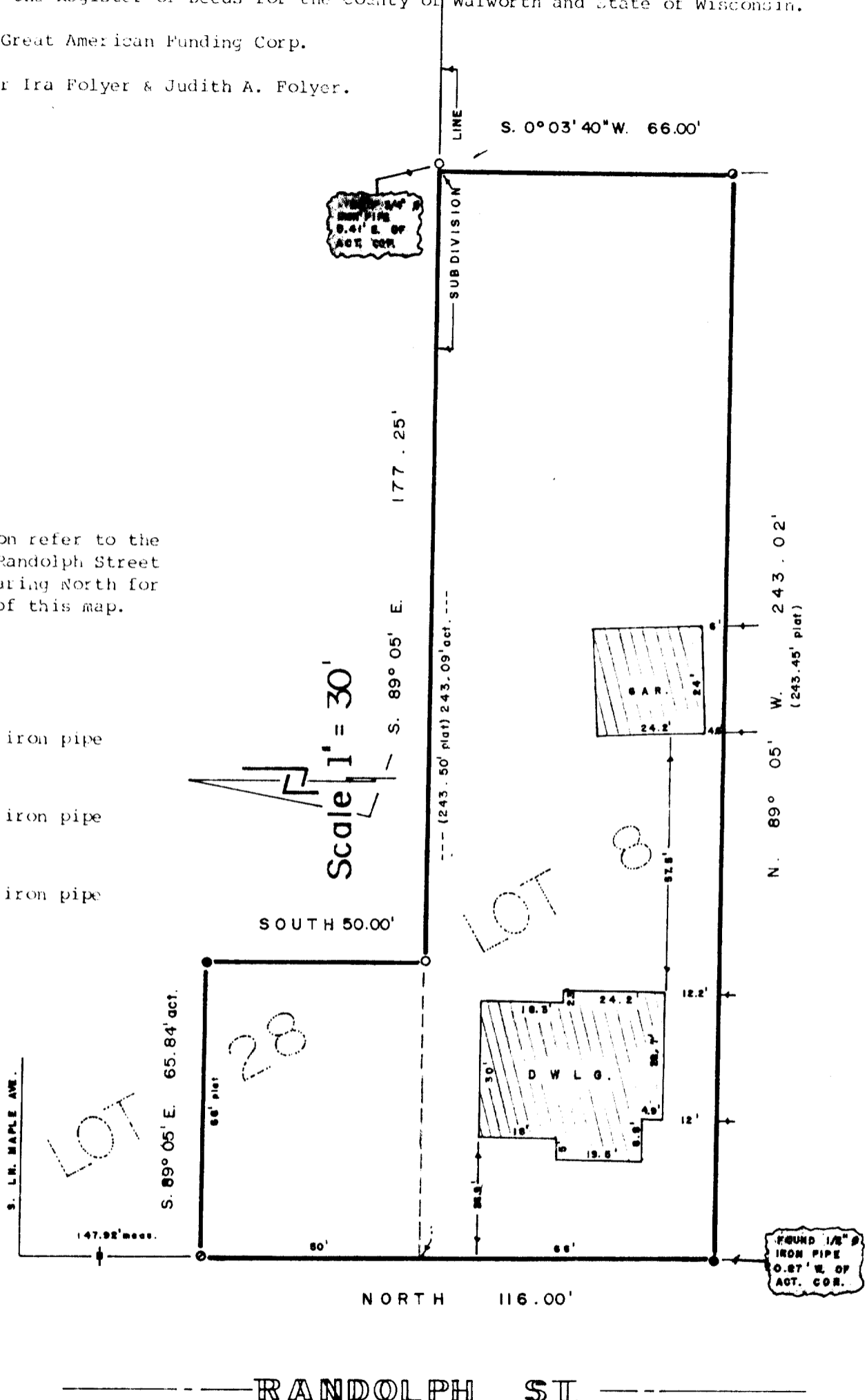

--- RANDOLPH ST. ---



**I Certify** that I have surveyed the described property and the above map is a true representation thereof and shows the size and location of the property, its exterior boundaries, the location and dimensions of all visible structures thereon, fences, apparent easements and roadways and visible encroachments, if any.

*This survey is made for the exclusive use of present owners of property, and also those who purchase, mortgage or guaranty the title thereto within one (1) year from date hereof.*

*Robert L. Sternberg* 2/21/00 80025  
 Registered Land Surveyor Date Job No.

VCAD-10, VCA-10

9-203