

DUNHAM SURVEYING, S.C.
SURVEYING & SUBDIVIDING
DELAVER, WISCONSIN 53115

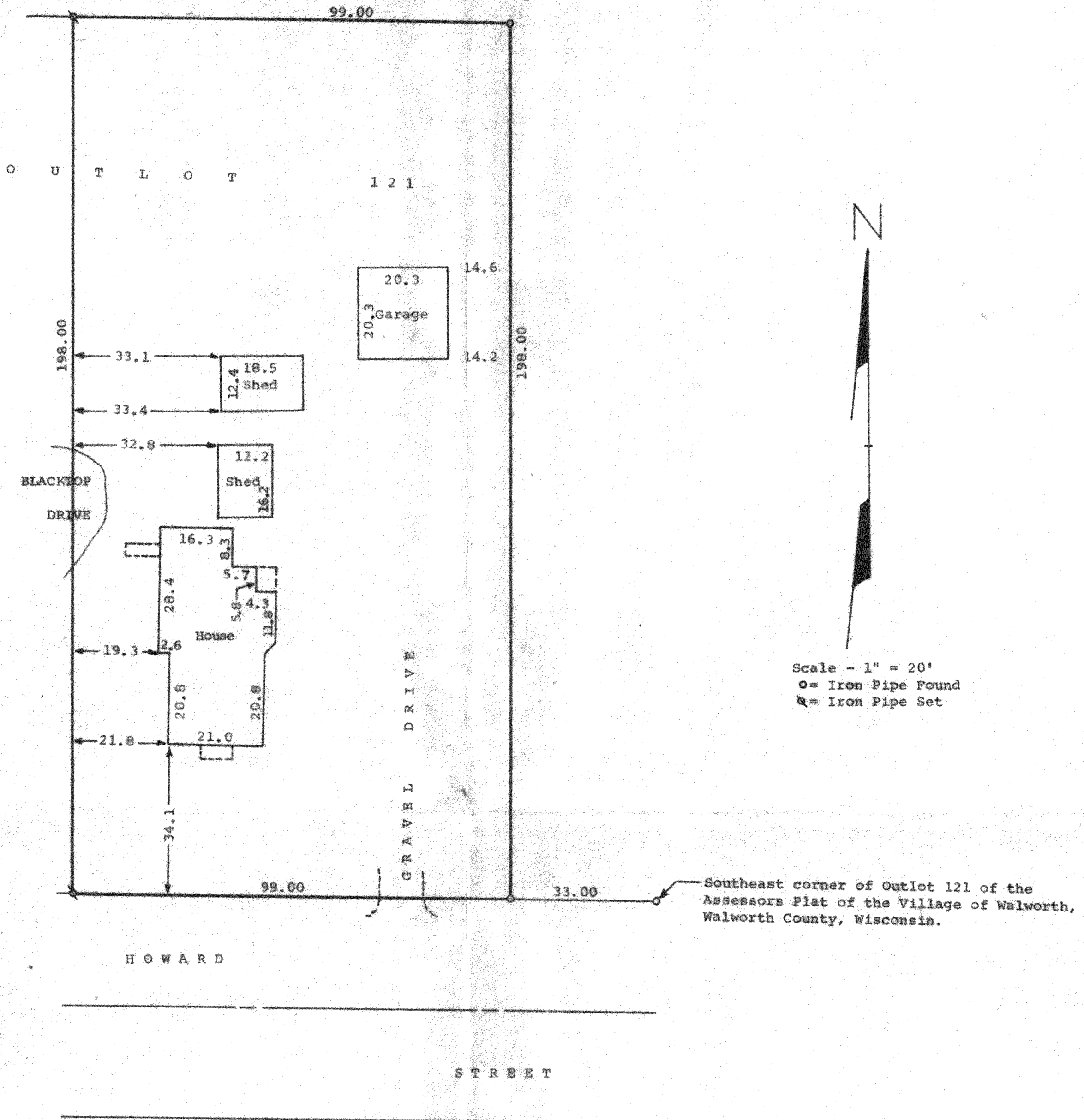

STATE OF WISCONSIN)
COUNTY OF WALWORTH)

I, George T. Dunham, Surveyor, certify that I have surveyed the property described as follows,

A part of Outlot 121 of the Assessors Plat of the Village of Walworth Walworth County, Wisconsin, described as follows: Commencing at the Southeast corner of said Outlot 121; thence West along the North line of Howard Street, 33.00 feet to the place of beginning; thence continue West along the north line of said Howard Street, 99.00 feet; thence North, parallel with the east line of said Outlot 121, 198.00 feet; thence East, along the north line of said Outlot 121, 99.00 feet; thence South parallel with the east line of said Outlot 121, 198.00 feet to the place of beginning.

and that the above map is a true representation thereof and shows the size and location of the property, its exterior boundaries, the location of all visible structures and dimensions of all principal buildings thereon, boundary fences, apparent easements, roadways and visible encroachments, if any. This survey is made for the use of the present owners of the property, and also those who purchase, mortgage, or guarantee the title thereto within one (1) year from date hereof.

February 9, 1981

George T. Dunham
George T. Dunham, Surveyor

