

KOLB LAND CONSULTING, INC.
LAND SURVEYING • SUBDIVIDING • LAND PLANNING

LAKE GENEVA, WISCONSIN 53147

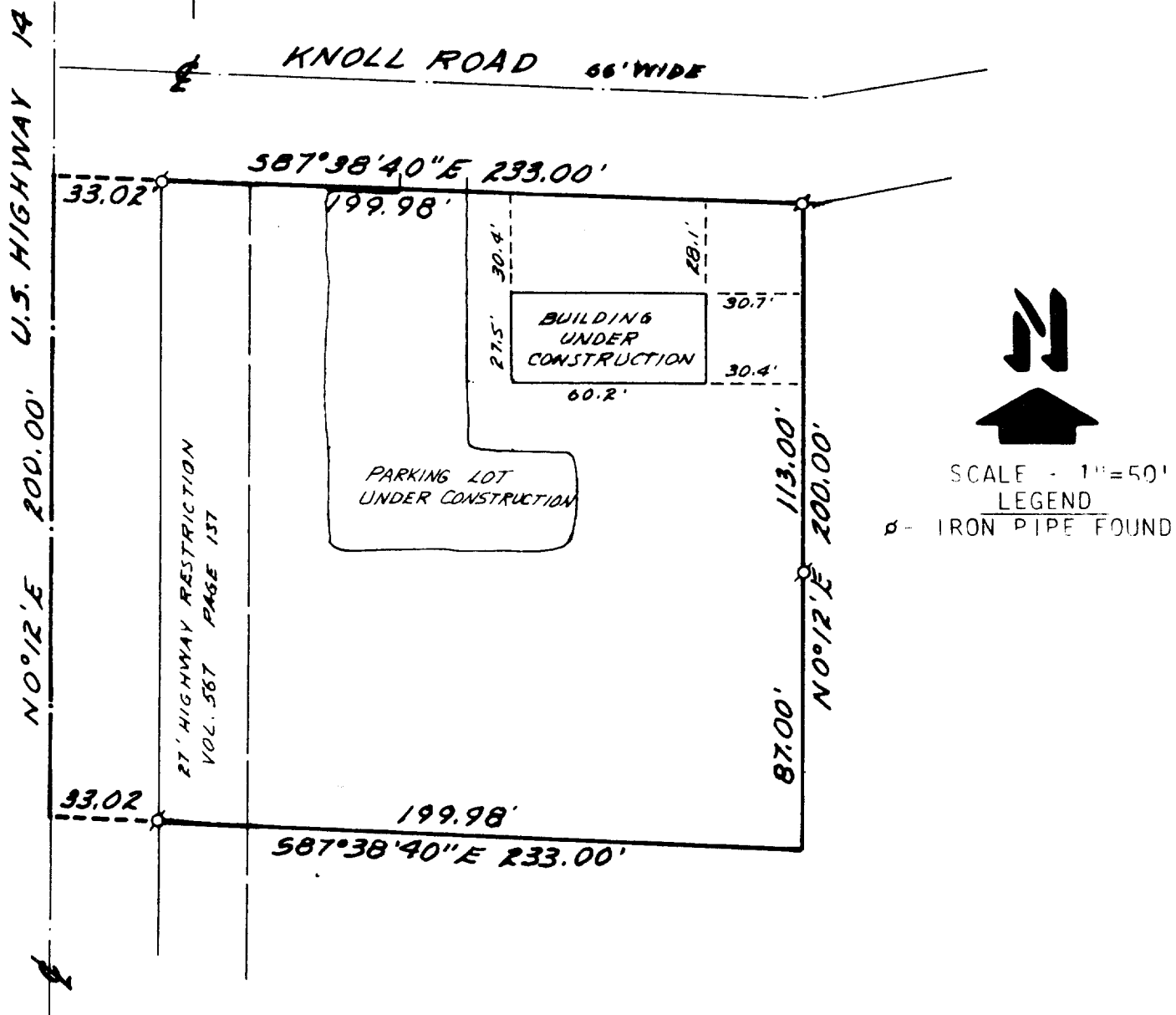

MORTGAGE INSPECTION OF

A PARCEL OF LAND LOCATED IN THE NORTHWEST 1/4
OF SECTION 27, T1N, R16E, VILLAGE OF WALWORTH,
WALWORTH COUNTY, WISCONSIN.

ORDERED BY: ANCHOR SAVINGS & LOAN ASSOCIATION
500 EAST WALWORTH AVE.
DELAVER, WI 53115

OWNER: DEAN BUILDERS

COMPLIANCE WITH A-E 3, 5(F), 6(A), (B), (C), (D), AND 7 HAS BEEN
WAIVED BY THE CLIENT, IN AGREEMENT WITH THE SURVEYOR, AS PERMITTED
IN A-E5.01(B).

Harold H. Kolb

HAROLD H. KOLB
WISCONSIN REGISTERED LAND SURVEYOR, S- 187
DATE JUNE 18, 1984

VWUP-16

VWUP-15

#9-187