

DUNHAM SURVEYING, S.C.
SURVEYING & SUBDIVIDING
DELAVER, WISCONSIN 53115

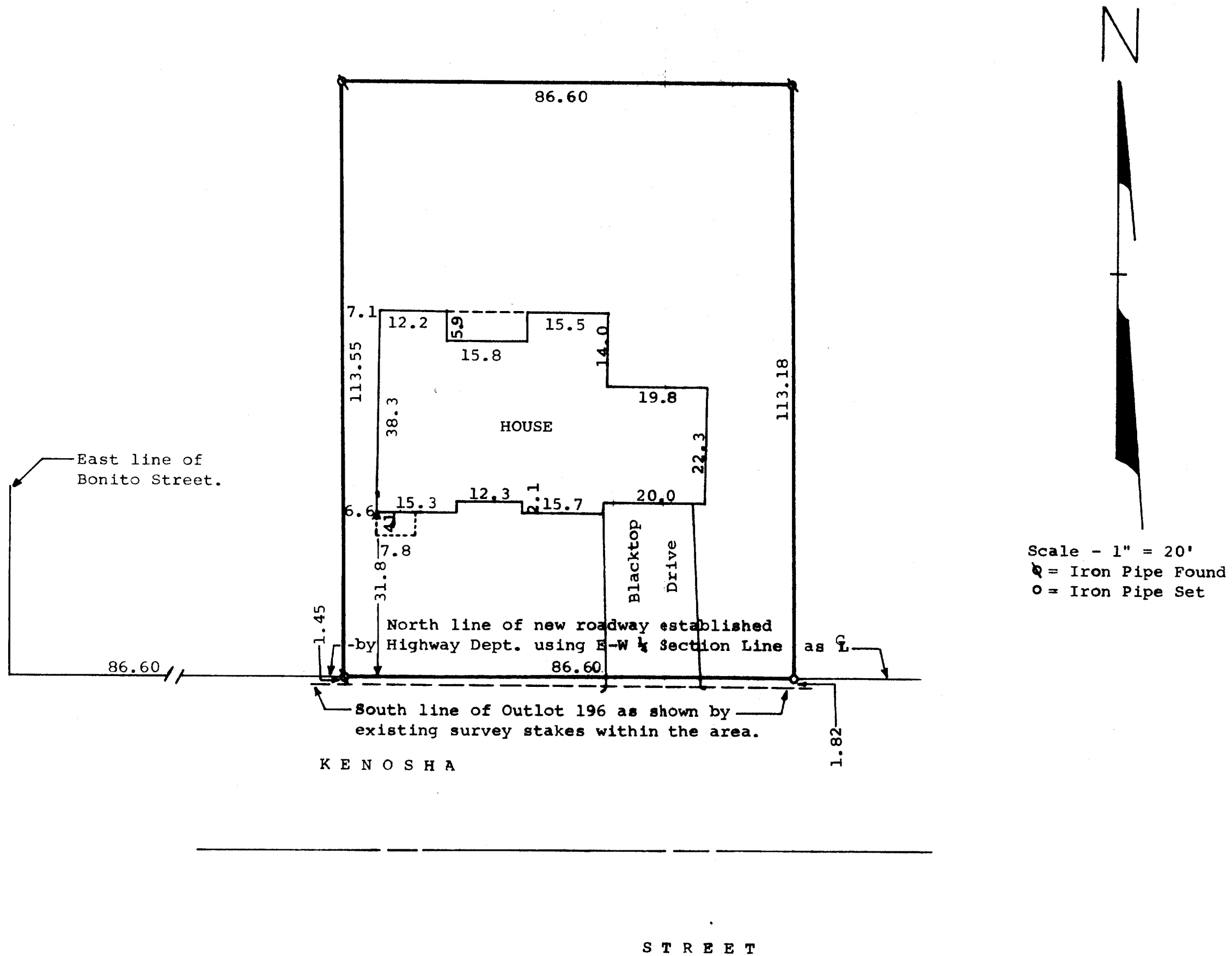

STATE OF WISCONSIN) SS
COUNTY OF WALWORTH)

I, James M. Dunham, Surveyor, certify that I have surveyed the property described as follows,

That part of Outlot 196 of the Assessor's Plat of the Village of Walworth, Walworth County, Wisconsin, described as follows: Beginning at a point in the North line of Kenosha Street which point is 86.60 feet East of the East line of Bonito Street; thence Northerly, parallel with said Bonito Street 113.55 feet (previously recorded as 115 feet); thence East (previously recorded as parallel with said Kenosha Street), 86.60 feet; thence Southerly, parallel with the East line of Bonito Street, 113.18 feet (previously recorded as 115 feet); thence Westerly along the North line of Kenosha Street, 86.60 feet to the place of beginning,

and the above map is a true representation thereof and shows the size and location of the property, its exterior boundaries, the location and dimensions of all structures thereon, fences, apparent easements and roadways and visible encroachments, if any.

This survey is made for the exclusive use of the present owners of the property, and also those who purchase, mortgage, or guarantee the title thereto within one (1) year from date hereof; and as to them I warrant the accuracy of said survey and map.

December 12, 1978

James M. Dunham
James M. Dunham, Surveyor

