

PLAT OF SURVEY

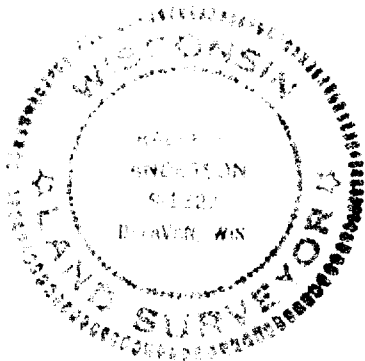
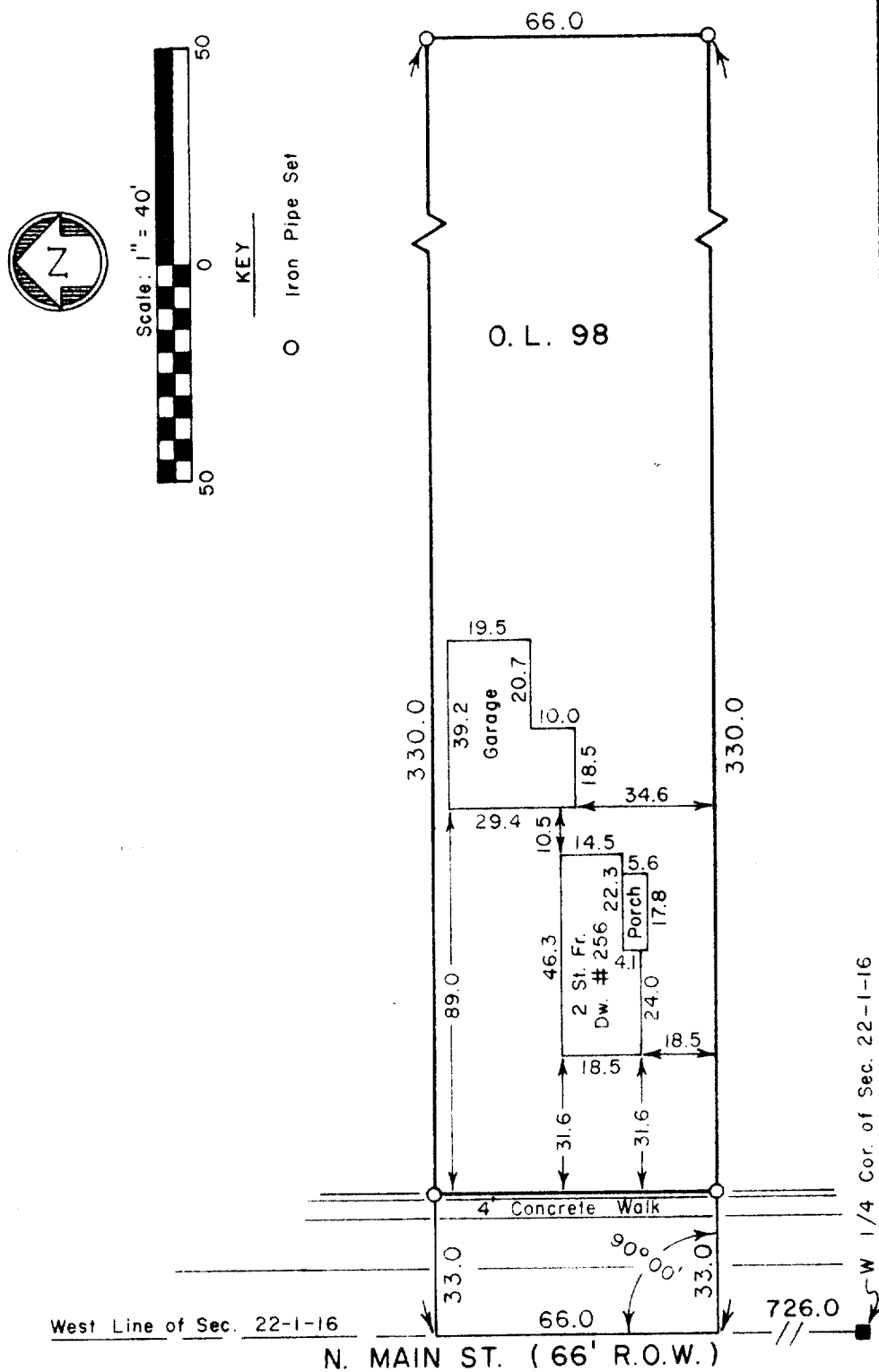

DESCRIPTION:

Out lot 98 of the Assessor's Plat of Walworth, located in the NW 1/4 of Section 22, T 1 N, R 16 E, Village of Walworth, Walworth County, Wisconsin.

SURVEYOR'S CERTIFICATE

I have surveyed the above described property and the above map is a true representation thereof and shows the size and location of the property, its exterior boundaries, the location and dimensions of all visible encroachments. This survey is made for the exclusive use of the present owners of the property, and also those who purchase, mortgage, or guarantee the title thereto within one (1) year from date hereof and as to them I warrant the accuracy of said survey and map.

Date 21 July 1978

Ralph L. Anderson
Ralph L. Anderson, RLS 1327

Prepared By	Prepared For	Date	Sheet Number
VALENTINE AND ASSOCIATES, INC.	FLORENCE BABCOCK	7-19-78	1 of 1
DELAVER, WISCONSIN	WALWORTH, WISCONSIN	Job Number	Reference
		7875	File

VWP-112

9-1814