

DUNHAM SURVEYING, S.C.
 SURVEYING & SUBDIVIDING
 DELAVAN, WISCONSIN 53115

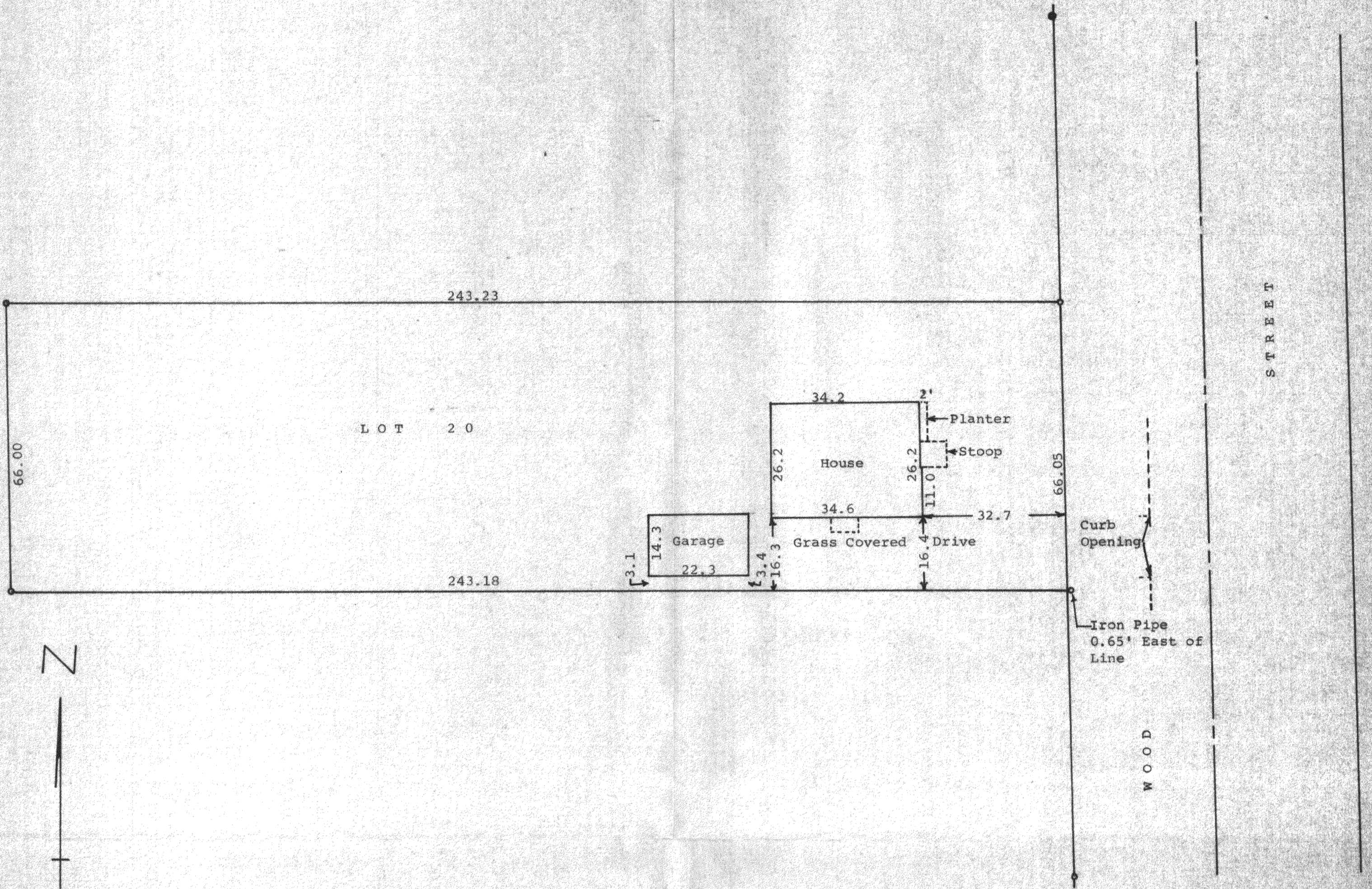

Scale - 1" = 20'
 ○ = Iron Pipe Found
 ● = Iron Rod Found

STATE OF WISCONSIN)
 COUNTY OF WALWORTH) SS

I, George T. Dunham, Surveyor, certify that I have surveyed the property described as follows:

Lot 20 of Clarke's 2nd Addition to the Village of Walworth, Walworth County, Wisconsin.

and the above map is a true representation thereof and shows the size and location of the property, its exterior boundaries, the location and dimensions of all structures thereon, fences, apparent easements and roadways and visible encroachments, if any.

This survey is made for the exclusive use of the present owners of the property, and also those who purchase, mortgage, or guarantee the title thereto within one (1) year from date thereof; and as to them I warrant the accuracy of said survey and map.

March 20, 1978

George T. Dunham
 George T. Dunham, Surveyor

