

DUNHAM SURVEYING, S.C.
 SURVEYING & SUBDIVIDING
 DELAVAN, WISCONSIN 53115

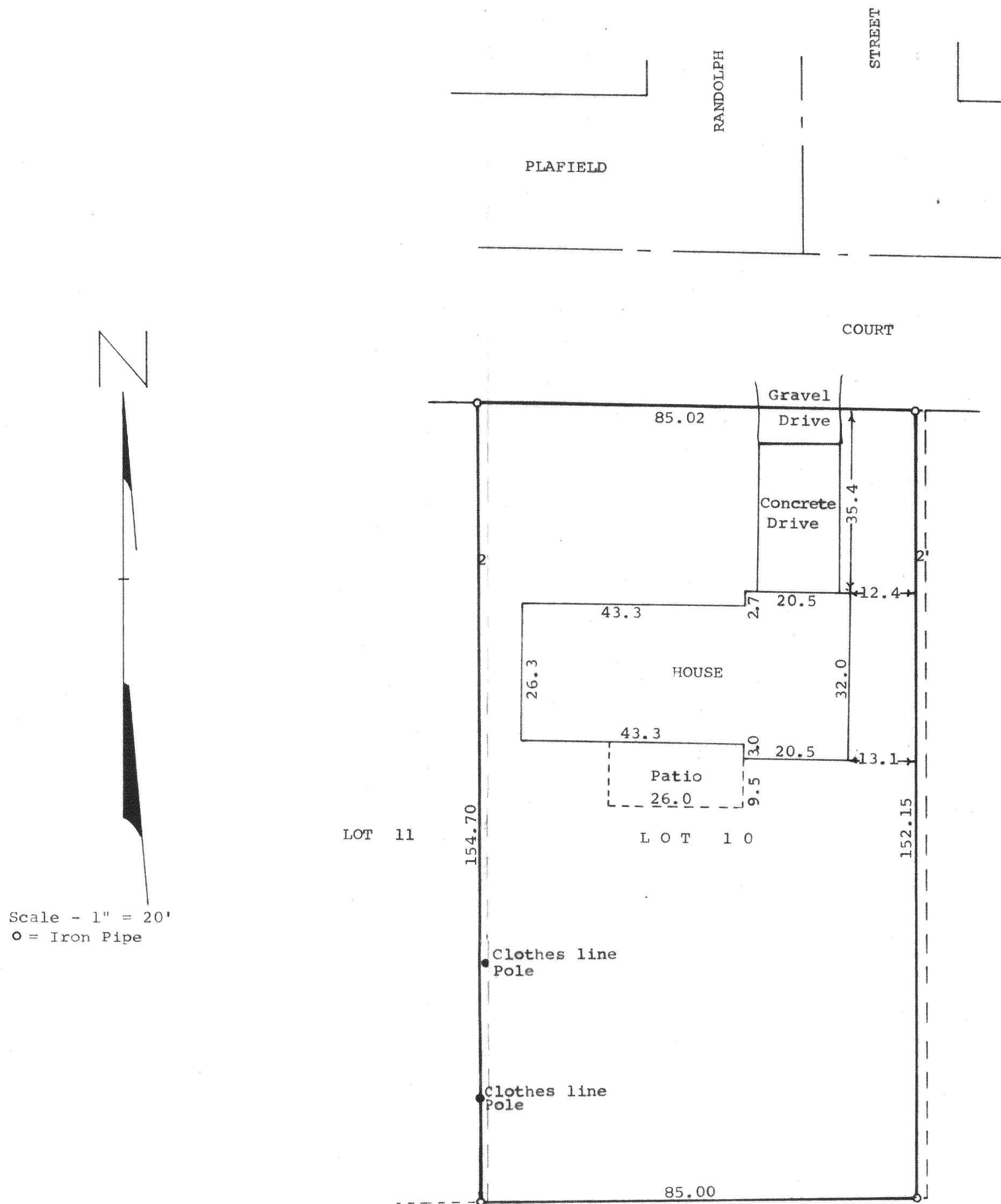

STATE OF WISCONSIN)
 COUNTY OF WALWORTH) SS

I, James M. Dunham, Surveyor, certify that I have surveyed the property described as follows,
 Lot 10, except the East 2 feet and the East 2 feet of Lot 11, all in Suhr's Subdivision, according to the recorded plat thereof, being a subdivision located in the Southwest $\frac{1}{4}$ of Section 22 and in the Northwest $\frac{1}{4}$ of Section 27, all in T1N, R16E, Village of Walworth, Walworth County, Wisconsin,
 and the above map is a true representation thereof and shows the size and location of the property, its exterior boundaries, the location and dimensions of all structures thereon, fences, apparent easements and roadways and visible encroachments, if any.
 This survey is made for the exclusive use of the present owners of the property, and also those who purchase, mortgage, or guarantee the title thereto within one (1) year from date hereof and as to them I warrant the accuracy of said survey and map.
 May 16, 1978

James M. Dunham
 James M. Dunham, Surveyor

