

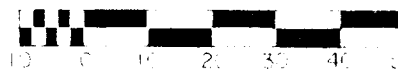

Scale 1" = 30'

KEY

- Iron Pipe Found
- Iron Pipe Set
- Iron Rod Found



Q HOWARD STREET  
(60' R.O.W.)

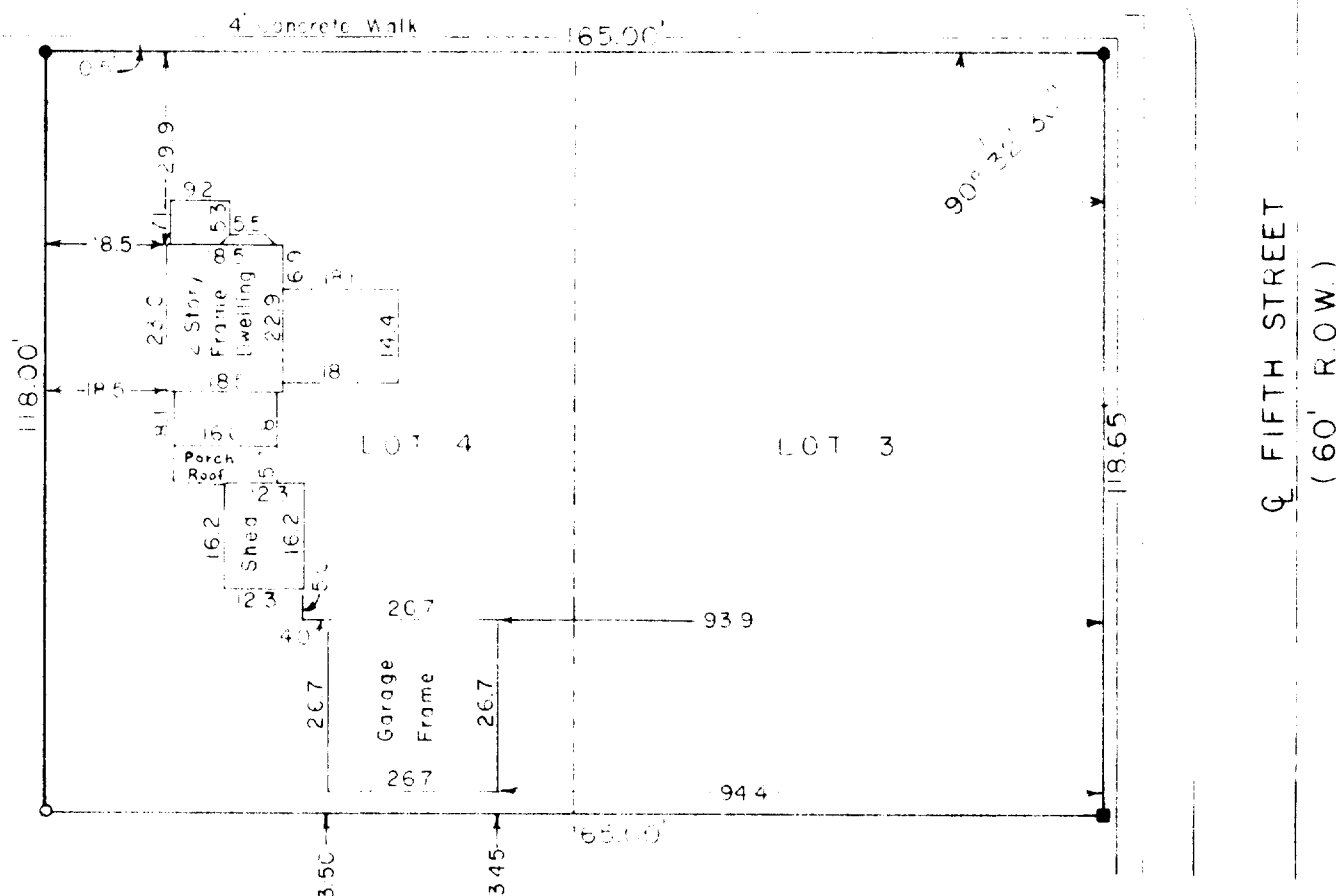

DESCRIPTION:

Lots 3 and 4 in Block 1 of E. W. Crumb's Addition to the Village of Walworth recorded in Vol. 5, Page 192; located in the Village of Walworth, Walworth Co., WI.

SURVEYOR'S CERTIFICATE

I have surveyed the above described property and the above map is a true representation thereof and shows the size and location of the property, its exterior boundaries, the location and dimensions of all visible encroachments. This survey is made for the exclusive use of the present owners of the property, and also those who purchase, mortgage, or guarantee the title thereto within one (1) year from date hereof and as to them I warrant the accuracy of said survey and map.

Date May 10, 1978

Dennis W. Valentine  
Dennis W. Valentine, RLS

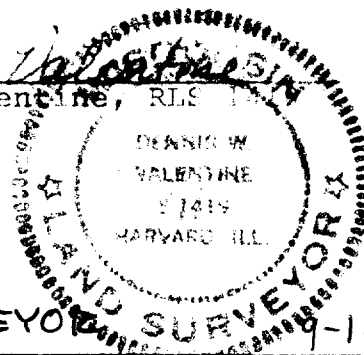

SURVEYOR SURVEY 9-165

V E C R - 2

Prepared By  
VALENTINE AND ASSOCIATES, INC.  
DELAVER, WISCONSIN

Prepared For

FOSTER COLE  
WALWORTH, WISCONSIN

Date  
5/10/78

Sheet Number

Job Number  
7846

Reference  
File