

DUNHAM SURVEYING, S.C.
SURVEYING & SUBDIVIDING
DELAVAN, WISCONSIN 53115

The Iron pipe was not located at this time because the owner of the property to the northwest of Lot 2, would not allow us to dig in the driveway. However an iron pipe was found at this corner in a survey made in 1952, which shows the distance along Madison Street to be 135.64 feet.

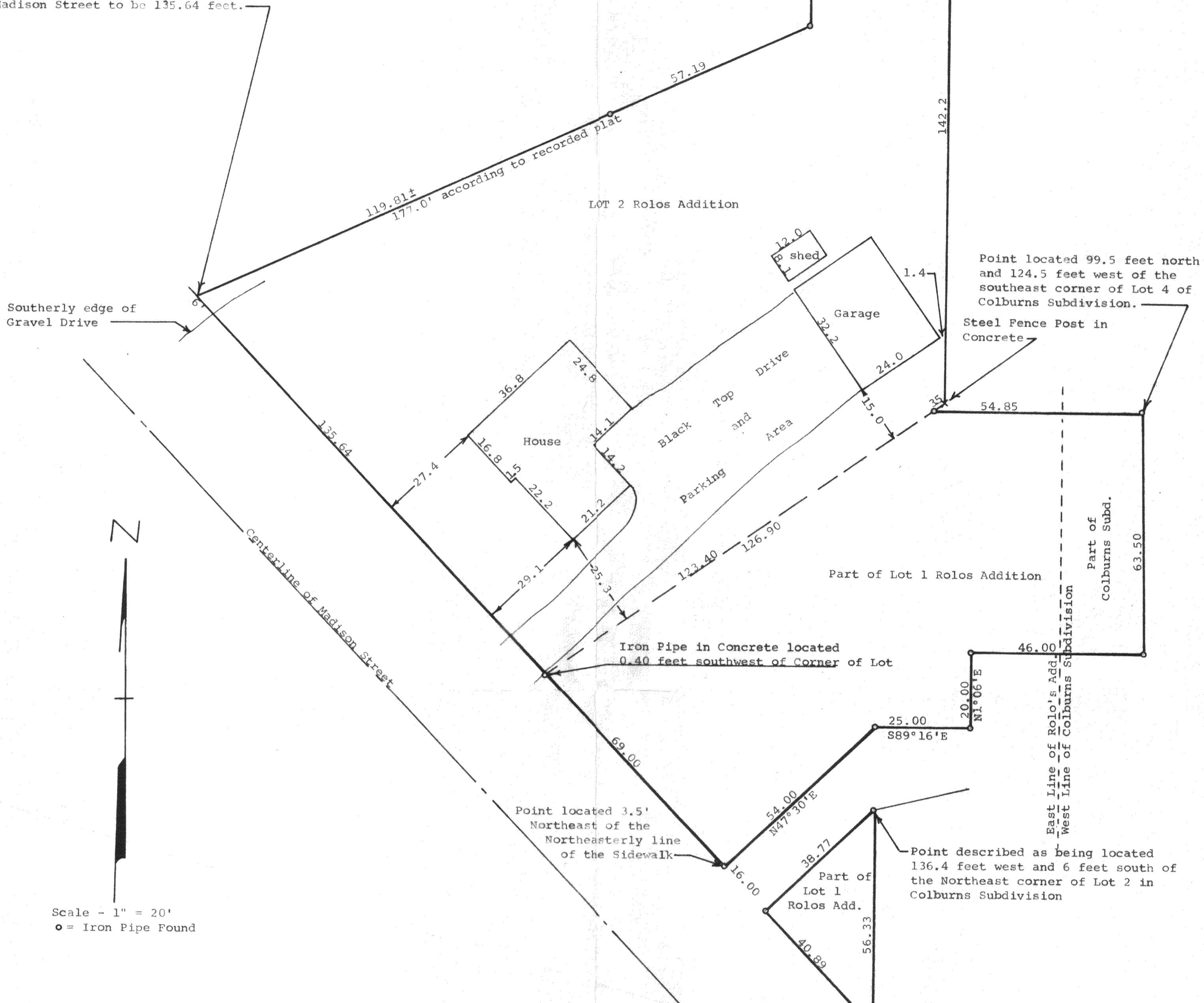

Plat of survey of:
Lot 2 of Rolos Addition to the Village of Walworth, Walworth County, Wisconsin
ALSO a part of Lot 1 of Rolos Addition and a part of Lot 1 of Colburns Subdivision
located in the Village of Walworth, Walworth County, Wisconsin, described as
follows: Commencing at the southeast corner of Lot 4 of said Colburns Subdivision
thence North along the east line of said Lot 4, 99.5 feet; thence West parallel
with the north line of said Lot 4, 124.50 feet to the place of beginning; thence
continue West on the same line extended 54.85 feet to the westerly line of said
Lot 1 of Rolos Addition; thence southwesterly along said westerly line of Lot 1
of Rolos Addition 123.40 feet to the northeasterly line of Madison Street; thence
southeasterly along the northeasterly line of said street 69.00 feet; thence
N47°30'E at right angles to said street 54.00 feet; thence S89°16'E 25.00 feet;
thence N1°06'E 20.00 feet; thence easterly 46.00 feet to an iron pipe located
63.50 feet south of the place of beginning; thence northerly 63.50 feet to the
place of beginning.
ALSO a part of Lot 1 of the aforementioned Rolos Addition to the Village of Walworth
described as follows: Beginning at a point located 136.4 feet west and 6 feet south
of the northeast corner of Lot 2 of Colburns Subdivision; thence South 56.33 feet
to the southwesterly line of said Lot 1; thence northwesterly along the southwesterly
line of said Lot 1, 40.89 feet to a point located 16.00 feet southeast of the north-
west end of a drive; thence northeasterly 38.77 feet to the place of beginning.
December 16, 1977

George T. Dunham
George T. Dunham, Surveyor

