

DUNHAM SURVEYING, S.C.
SURVEYING & SUBDIVIDING
DELAVAN, WISCONSIN 53115

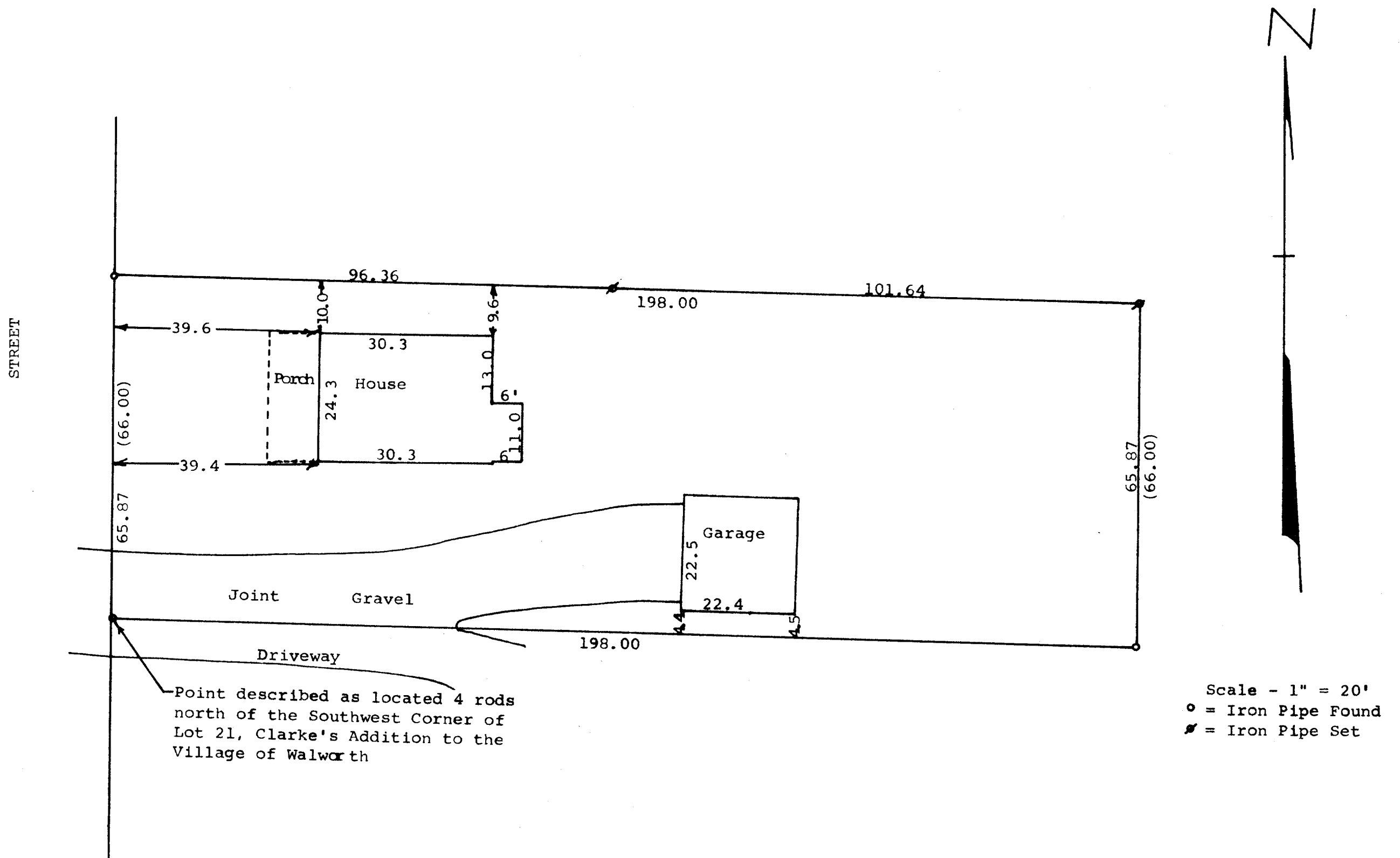

STATE OF WISCONSIN)
COUNTY OF WALWORTH) SS

I, George T. Dunham, Surveyor, certify that I have surveyed the property described as follows,

Commencing at a point 4 rods north of the Southwest Corner of Lot 21, Clarke's Addition to the Village of Walworth, Walworth County, Wisconsin, according to the recorded plat thereof; thence East 12 rods to the east line of said Lot 21; thence North along said East line 4 rods (field measurement 65.87 feet); thence West 12 rods to the west line of Lot 21; thence South along said west line 4 rods (field measurement 65.87 feet) to the place of beginning. and the above map is a true representation thereof and shows the size and location of the property, its exterior boundaries, the location and dimensions of all structures thereon, fences, apparent easements and roadways and visible encroachments, if any.

This survey is made for the exclusive use of the present owners of the property, and also those who purchase, mortgage, or guarantee the title thereto within one (1) year from date hereof; and as to them I warrant the accuracy of said survey and map.

August 29, 1977

George T. Dunham
George T. Dunham, Surveyor

